

**NOTICE!!**

**These documents have been scanned!**

**Do not place un-scanned documents beneath this notice!**

**Do not remove this notice from this file!**

GPO Jacket No. 560-102  
Print Order 61540  
Rise Business Services, LLC  
Job=AZ15 7/3/2019



Box Number= AZ15143



Claim Begin-End: AMC350489-AMC350489

**1 Initial Receipt**



AZ15143-6

AMC350775-AMC351108



UNITED STATES  
DEPARTMENT OF THE INTERIOR  
BUREAU OF LAND MANAGEMENT

RECEIPT AND ACCOUNTING ADVICE

NO. 2443439 04

TC/AZ 09/04/98

*Rec'd  
mc  
9/10/98*

Subject: LOCATION & SERVICE FEE 1999  
Applicant: CLAIM MAINTENANCE FEE 1999 - 1

2	20	11	25.00
2	20	12	10.00
2	20	13	100.00

RICHARD DALE  
BOX 2522  
GLOBE AZ 85502

*12/28/98 So*

Remitter: CK 3714 - \$100.  
CK 3716 - \$35.00  
425-2964

ENTERED IN COMPUTER

Assignor:

*9/10/98*

LEASE MANAGEMENT DATA										
<input type="checkbox"/> NEW <input type="checkbox"/> UPDATE <input type="checkbox"/> PAYMENT										
ORIGINAL SERIAL NO.	ASG.	TYPE	ST.	CTY.	FUND SYMBOL			ACRES/UNITS	RATE	
AMC 350489										
AMOUNT	ANV. DATE	EXP. DATE	BILL CYC.	S/C	DISTRICT	NEXT BILL	MISC. DATA	U of M	ACTUAL UNITS	
ASSIGNMENT SERIAL NO.	ASG.	TYPE	ST.	CTY.	FUND SYMBOL			ACRES/UNITS	RATE	
AMOUNT	ANV. DATE	EXP. DATE	BILL CYC.	S/C	DISTRICT	NEXT BILL	MISC. DATA	U of M	ACTUAL UNITS	

APPLY REMITTANCE			
ACTION	FUND SYMBOL	CTY.	AMOUNT
FILING FEE			
RENTAL			
UNEARNED			
REFUND			
TOTAL			
AMOUNT DUE			

Remarks:

BY: \_\_\_\_\_ DATE: \_\_\_\_\_

Lease in Escrow?  
 KGS?                      Of Interest?  
 Auto Escalates?            Operating Rights?  
 Auto Renew?                Operator  
    Bond Filed?

FOR MMS USE ONLY		
BILLEE	NUMBER	FOREST REFUGE
OCS SECTION		
CODE		



UNITED STATES  
DEPARTMENT OF THE INTERIOR  
BUREAU OF LAND MANAGEMENT

RECEIPT AND ACCOUNTING ADVICE

NO. 2443439 04

TC/AZ

09/04/98

Subject: LOCATION & SERVICE FEE 1999  
Applicant: CLAIM MAINTENANCE FEE 1999 - 1

2	20	11	25.00
2	20	12	10.00
2	20	13	100.00

RICHARD DALE  
BOX 2522  
GLOBE AZ 85502

*10/28/98 So*

CK 3714 - \$100.00  
Remitter: CK 3716 - \$35.00  
425-2964

Assignor:

*9/10/98*

LEASE MANAGEMENT DATA  NEW  UPDATE  PAYMENT

ORIGINAL SERIAL NO.	ASG.	TYPE	ST.	CTY.	FUND SYMBOL	ACRES/UNITS	RATE
ANC 350489							

AMOUNT	ANV. DATE	EXP. DATE	BILL CYC.	S/C	DISTRICT	NEXT BILL	MISC. DATA	U of M	ACTUAL UNITS

ASSIGNMENT SERIAL NO.	ASG.	TYPE	ST.	CTY.	FUND SYMBOL	ACRES/UNITS	RATE

AMOUNT	ANV. DATE	EXP. DATE	BILL CYC.	S/C	DISTRICT	NEXT BILL	MISC. DATA	U of M	ACTUAL UNITS

APPLY REMITTANCE

ACTION	FUND SYMBOL	CTY.	AMOUNT
FILING FEE			
RENTAL			
UNEARNED			
REFUND			
TOTAL			
AMOUNT DUE			

Remarks:

BY:

DATE:

FOR MMS USE ONLY

BILLEE NUMBER	FOREST REFUGE
OCS SECTION CODE	



**NOTICE!!**

**These documents have been scanned!**

**Do not place un-scanned documents beneath this notice!**

**Do not remove this notice from this file!**

GPO Jacket No. 560-102  
Print Order 61540  
Rise Business Services, LLC  
Job=AZ15 7/3/2019



Box Number= AZ15143



Claim Begin-End: AMC350489-AMC350489

**2 Correspondence**



AZ15143-6

AMC350775-AMC351108



**NO  
DOCUMENTS  
FOUND**

NO DOCUMENTS FOUND  
NO DOCUMENTS FOUND



**NOTICE!!**

**These documents have been scanned!**

**Do not place un-scanned documents beneath this notice!**

**Do not remove this notice from this file!**

GPO Jacket No. 560-102  
Print Order 61540  
Rise Business Services, LLC  
Job=AZ15 7/3/2019



Box Number= AZ15143



Claim Begin-End: AMC350489-AMC350489

**3 Transfers**



AZ15143-6

AMC350775-AMC351108



**NO  
DOCUMENTS  
FOUND**

NO DOCUMENTS FOUND  
NO DOCUMENTS FOUND



**NOTICE!!**

**These documents have been scanned!**

**Do not place un-scanned documents beneath this notice!**

**Do not remove this notice from this file!**

GPO Jacket No. 560-102  
Print Order 61540  
Rise Business Services, LLC  
Job=AZ15 7/3/2019



Box Number= AZ15143



Claim Begin-End: AMC350489-AMC350489

**4 Annual Filings**



AZ15143-6

AMC350775-AMC351108

DEPARTMENT OF THE INTERIOR  
BUREAU OF LAND MANAGEMENT  
MINING CLAIMS

Run Date/Time: 8/27/2019

MC Maintenance Fees Paid Through the BLM Pay Portal  
(by Date Paid)

Page 199 Of 216

---

**CBS Receipt: 4541829**

Printed For Lead File # AMC350489

Agency Tracking ID: 1566684785

Assessment Year: 2020

Number of BLM Serial Nr: 1

Paid On: 8/24/2019

Total Amount Paid: \$165.00

Claim Name	BLM Serial No	Lead File No	Amount Paid
DEFIANCE #1	AMC350489	AMC350489	\$165.00



**United States Department of the Interior  
Bureau of Land Management  
BUSINESS & SUPPORT SVCS DIV  
ONE N CENTRAL AVE SUITE 800  
PHOENIX, AZ 85004 -4427  
Phone: 602-417-9200**

Receipt	
No:	4541829

<b>Transaction #:</b> 4662788	
<b>Date of Transaction:</b> 08/24/2019	
<b>CUSTOMER:</b>	
MITCHELL L DALE PO BOX 2522 GLOBE, AZ 85502 US	

LINE #	QTY	DESCRIPTION	REMARKS	UNIT PRICE	TOTAL
1	1.00	LOCATABLE MINERALS / MINING CLAIMS- NOT NEW-UNADJUD, ONE AUTH NO. ONLY / MINING CLAIM MONEY RECEIVED CASES: AMC350489/\$165.00		- n/a -	165.00
<b>TOTAL:</b>					<b>\$165.00</b>

PAYMENT INFORMATION			
NOTE: Items will appear on credit card statement as "BLM O Mining Claim".			
1	AMOUNT:	165.00	POSTMARKED: N/A
	TYPE:	CREDIT CARD	RECEIVED: 08/24/2019
	NAME:	MITCHELL L DALE PO BOX 2522 GLOBE AZ 85502 US	
	CARD NO:	XXXXXXXXXXXX2202	AUTH CODE: 09983D
	NAME ON CARD:	MITCHELL L DALE	
	SIGNATURE:	INTERNET	

REMARKS

This receipt was generated by the automated BLM Collections and Billing System and is a paper representation of a portion of the official electronic record contained therein.

DEPARTMENT OF THE INTERIOR  
BUREAU OF LAND MANAGEMENT  
MINING CLAIMS

Run Date/Time: 9/11/2018

MC Maintenance Fees Paid Through the BLM Pay Portal  
(by Date Paid)

Page 161 Of 723

---

**CBS Receipt: 4243264**

Printed For Lead File # AMC350489

Agency Tracking ID: 1535044408

Assessment Year: 2019

Paid On: 8/23/2018

Number of BLM Serial Nr: 1

Total Amount Paid: \$155.00

Claim Name	BLM Serial No	Lead File No	Amount Paid
DEFIANCE #1	AMC350489	AMC350489	\$155.00



**United States Department of the Interior**

**Bureau of Land Management**  
 BUSINESS & SUPPORT SVCS DIV  
 ONE N CENTRAL AVE SUITE 800  
 PHOENIX, AZ 85004 -4427  
 Phone: 602-417-9200

Receipt

No: 4243264

<b>Transaction #:</b> 4358698	
<b>Date of Transaction:</b> 08/23/2018	
<b>CUSTOMER:</b>	
MITCHELL DALE PO BOX 2522 GOLBE, AZ 85502 US	

LINE #	QTY	DESCRIPTION	REMARKS	UNIT PRICE	TOTAL
1	1.00	LOCATABLE MINERALS / MINING CLAIMS- NOT NEW-UNADJUD, ONE AUTH NO. ONLY / MINING CLAIM MONEY RECEIVED <b>CASES: AMC350489/\$155.00</b>		- n/a -	155.00
<b>TOTAL:</b>					<b>\$155.00</b>

PAYMENT INFORMATION			
NOTE: Items will appear on credit card statement as "BLM O Mining Claim".			
1	AMOUNT:	155.00	POSTMARKED: N/A
	TYPE:	CREDIT CARD	RECEIVED: 08/23/2018
	NAME:	MITCHELL DALE PO BOX 2522 GOLBE AZ 85502 US	
	CARD NO:	XXXXXXXXXXXX1078	AUTH CODE: 06739D
	NAME ON CARD:	MITCHELL DALE	
	SIGNATURE:		

REMARKS

This receipt was generated by the automated BLM Collections and Billing System and is a paper representation of a portion of the official electronic record contained therein.

Run Date: 08/25/16

Run Time: 05:50 AM

**DEPARTMENT OF THE INTERIOR  
BUREAU OF LAND MANAGEMENT  
MINING CLAIMS**

**MC Maintenance Fees Paid Through the BLM Pay Portal**

**CBS Receipt: 3624015**

Printed For Lead File # **AMC350489**

Agency Tracking ID: 1470674209

Assessment Year: 2017

Number of BLM Serial Nr: 1

Paid On: 08/08/2016

Total Amount Paid: \$155.00

<b>Claim Name</b>	<b>BLM Serial No</b>	<b>Lead File No</b>	<b>Amount Paid</b>
DEFIANCE #1	AMC350489	AMC350489	\$155.00



**United States Department of the Interior**  
**Bureau of Land Management**  
 BUSINESS & SUPPORT SVCS DIV  
 ONE N CENTRAL AVE SUITE 800  
 PHOENIX, AZ 85004 -4427  
 Phone: (602) 417-9200

Receipt

No: 3624015

<b>Transaction #:</b> 3727755	
<b>Date of Transaction:</b> 08/08/2016	
CUSTOMER:	
MITCHELL L DALE P.O.BOX 2522 GLOBE,AZ 85502 US	

LINE #	QTY	DESCRIPTION	REMARKS	UNIT PRICE	TOTAL
1	1.00	LOCATABLE MINERALS / MINING CLAIMS- NOT NEW-UNADJUD,ONE AUTH NO. ONLY / MINING CLAIM MONEY RECEIVED CASES: AMC350489/\$155.00		- n/a -	155.00
<b>TOTAL:</b>					<b>\$155.00</b>

PAYMENT INFORMATION			
NOTE: Items will appear on credit card statement as "BLM O Mining Claim".			
1	AMOUNT:	155.00	POSTMARKED: N/A
	TYPE:	CREDIT CARD	RECEIVED: 08/08/2016
	NAME:	MITCHELL L DALE P.O.BOX 2522 GLOBE AZ 85502 US	
	CARD NO:	XXXXXXXXXXXX7165	AUTH CODE: 01787D
	NAME ON CARD:	MITCHELL L DALE	
	EXPIRES:	06/2019	
	SIGNATURE:		

REMARKS

This receipt was generated by the automated BLM Collections and Billing System and is a paper representation of a portion of the official electronic record contained therein.

Run Date: 08/27/15

Run Time: 08:15 AM

**DEPARTMENT OF THE INTERIOR  
BUREAU OF LAND MANAGEMENT  
MINING CLAIMS**

**MC Maintenance Fees Paid Through the BLM Pay Portal**

**CBS Receipt: 3370555**

Printed For Lead File # AMC350489

Agency Tracking ID: 1439921470

Assessment Year: 2016

Number of BLM Serial Nr: 1

Paid On: 08/18/2015

Total Amount Paid: \$155.00

Claim Name	BLM Serial No	Lead File No	Amount Paid
DEFIANCE #1	AMC350489	AMC350489	\$155.00



**United States Department of the Interior**  
**Bureau of Land Management**  
 BUSINESS & SUPPORT SVCS DIV  
 ONE N CENTRAL AVE SUITE 800  
 PHOENIX, AZ 85004 -4427  
 Phone: (602) 417-9200

Receipt

No: 3370555

<b>Transaction #:</b> 3468710	
<b>Date of Transaction:</b> 08/18/2015	
<b>CUSTOMER:</b>	
MITCHELL LDALE P.O BOX 2522 GLOBE, AZ 85502 US	

LINE #	QTY	DESCRIPTION	REMARKS	UNIT PRICE	TOTAL
1	1.00	LOCATABLE MINERALS / MINING CLAIMS- NOT NEW-UNADJUD, ONE AUTH NO. ONLY / MINING CLAIM MONEY RECEIVED <b>CASES: AMC350489/\$155.00</b>		- n/a -	155.00
<b>TOTAL:</b>					<b>\$155.00</b>

PAYMENT INFORMATION			
NOTE: Items will appear on credit card statement as "BLM O Mining Claim".			
1	AMOUNT:	155.00	POSTMARKED: N/A
	TYPE:	CREDIT CARD	RECEIVED: 08/18/2015
	NAME:	MITCHELL LDALE P.O BOX 2522 GLOBE AZ 85502 US	
	CARD NO:	XXXXXXXXXXXX7165	AUTH CODE: 01485D
	NAME ON CARD:	MITCHELL LDALE	
	EXPIRES:	06/2016	
	SIGNATURE:		

REMARKS

This receipt was generated by the automated BLM Collections and Billing System and is a paper representation of a portion of the official electronic record contained therein.

Run Date: 08/07/14

25

Run Time: 09:36 AM

350489

**DEPARTMENT OF THE INTERIOR  
BUREAU OF LAND MANAGEMENT  
MINING CLAIMS**

**MC Maintenance Fees Paid Through the BLM Pay Portal**

**CBS Receipt: 3094183**

Agency Tracking ID: 7784263

Assessment Year: 2015

Paid On : 08/05/2014

Number of BLM Serial Nr: 1

Total Amount Paid: \$155.00

Claim Name	BLM Serial No	Lead File No	Case Type	Amount Paid
DEFIANCE #1	AMC350489	AMC350489	384101	\$155.00



**United States Department of the Interior**  
**Bureau of Land Management**  
 BUSINESS & SUPPORT SVCS DIV  
 ONE N CENTRAL AVE SUITE 800  
 PHOENIX, AZ 85004 -4427  
 Phone: (602) 417-9200

Receipt

No: 3094183

<b>Transaction #:</b> 3185643	
<b>Date of Transaction:</b> 08/05/2014	
<b>CUSTOMER:</b>	
MITCHELL L DALE P.O. BOX 2522 GLOBE, AZ 85502	

LINE #	QTY	DESCRIPTION	REMARKS	UNIT PRICE	TOTAL
1	1.00	LOCATABLE MINERALS / MINING CLAIMS- NOT NEW-UNADJUD, ONE AUTH NO. ONLY / MINING CLAIM MONEY RECEIVED CASES: AMC350489/\$155.00		- n/a -	155.00
<b>TOTAL:</b>					<b>\$155.00</b>

PAYMENT INFORMATION			
NOTE: Items will appear on credit card statement as "BLM Denver, Colorado".			
1	AMOUNT:	155.00	POSTMARKED: N/A
	TYPE:	CREDIT CARD	RECEIVED: 08/05/2014
	NAME:	MITCHELL L DALE P.O. BOX 2522 GLOBE AZ 85502	
	CARD NO:	XXXXXXXXXXXX7165	AUTH CODE: 055442
	NAME ON CARD:	MITCHELL L DALE	
	EXPIRES:	06/2016	
	SIGNATURE:		

REMARKS

This receipt was generated by the automated BLM Collections and Billing System and is a paper representation of a portion of the official electronic record contained therein.

MAINTENANCE FEE PAYMENT

Claimant Name: Mitchell Dale  
Address: P.O. Box 2522  
City: Globe State: AZ Zip: 85502  
Telephone: 928-793-4543  
E-mail address: MitchellDale@msn.com  
Signature: Mitchel Dale

Check here if this is a change of address.

RECEIVED  
BLM AZ STATE OFFICE  
PHOENIX, ARIZONA  
2013 AUG 13 PM 3:18  
BLM  
Date  
Stamp

LINE NO.	AMC NUMBER	CLAIM/SITE NAME	COUNTY RECORDER DATA (If available)	TWP	RNG	SEC
1	350489	Defiance #1 Apache mine	1998 13769	1N	15 E	2
2						
3						
4						
5						
6						
7						
8						
9						
10						

List additional claims on Form MCF114.

Bureau of Land Management  
Arizona State Office  
[www.az.blm.gov](http://www.az.blm.gov)

No. of Claims: 1 x ~~\$125~~ = \$140.<sup>00</sup>  
Check No: 2043 Init. AD  
Receipt No.: 2854696  
For BLM Use Only

ENTERED INTO COMPUTER  
AUG 21 2013 TS



**United States Department of the Interior**  
**Bureau of Land Management**  
 LANDS/RECREATION & PLANNING  
 ONE N CENTRAL AVE  
 PHOENIX, AZ 85004 -2203  
 Phone: 602-417-9200

Receipt

No: 2854696

<b>Transaction #:</b> 2940480	
<b>Date of Transaction:</b> 08/14/2013	
CUSTOMER:	
MITCHELL DALE PO BOX 2522 GLOBE,AZ 85502-2522 US	

LINE #	QTY	DESCRIPTION	REMARKS	UNIT PRICE	TOTAL
1	1.00	LOCATABLE MINERALS / MINING CLAIMS- NOT NEW-UNADJUD,ONE AUTH NO. ONLY / MINING CLAIM MONEY RECEIVED CASES: AMC350489/\$140.00	MAINT FEE PYMNT (1) 2014	- n/a -	140.00
<b>TOTAL:</b>					<b>\$140.00</b>

PAYMENT INFORMATION					
1	AMOUNT:	140.00	POSTMARKED:	08/12/2013	
	TYPE:	CHECK	RECEIVED:	08/13/2013	
	CHECK NO:	2043			
	NAME:	DALE, MITCHELL LYNN PO BOX 2522 GLOBE AZ 85502-2522 US			

REMARKS

This receipt was generated by the automated BLM Collections and Billing System and is a paper representation of a portion of the official electronic record contained therein.

Amc 350489

MAINTENANCE FEE PAYMENT

Claimant Name: Mitchell Dale  
Address: P.O. Box 2522  
City: Globe State: AZ Zip: 85502  
Telephone: 928-793-4543  
E-mail address: mitchelldale@msn.com  
Signature: Mitchell Dale

BLM  
Date  
Stamp  
RECEIVED  
BLM AZ STATE OFFICE  
PHOENIX, ARIZONA  
2012 AUG - 9 P 3:24

Check here if this is a change of address.

LINE NO.	AMC NUMBER	CLAIM/SITE NAME	COUNTY RECORDER DATA (If available)	TWP	RNG	SEC
1	350489	Defiance # 1 Apache Mine		1N	15E	2
2						
3						
4						
5						
6						
7						
8						
9						
10						

List additional claims on Form MCF114.

Bureau of Land Management  
Arizona State Office  
[www.az.blm.gov](http://www.az.blm.gov)

No. of Claims: 1 x \$<sup>140</sup>125 = \$140.00  
Check No: 2038 Init. CAH  
Receipt No.: 2627215  
For BLM Use Only

Form: MCF112

ENTERED INTO COMPUTER

8/22/12 AT



Mitchell Dale  
P.O. Box 2522  
Globe, AZ 85502

PHOENIX AZ 852

08 AUG 2012 PM 6 L

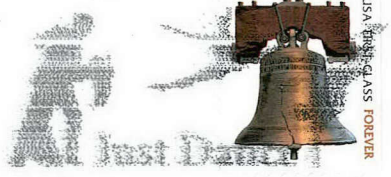

RECEIVED  
BLM AZ STATE OFFICE  
2012 AUG -9 P 3:15  
PHOENIX, ARIZONA

BLM  
ONE N. Central Ave  
Suite 800  
Phoenix, AZ 85004  
ATTN: Accounts.

85004442700

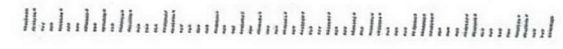

**United States Department of the Interior**  
**Bureau of Land Management**  
 LANDS/RECREATION & PLANNING  
 ONE N CENTRAL AVE  
 PHOENIX, AZ 85004 -2203  
 Phone: 602-417-9200

Receipt

No: 2627215

<b>Transaction #:</b> 2707662	
<b>Date of Transaction:</b> 08/10/2012	
<b>CUSTOMER:</b>	
MITCHELL DALE PO BOX 2522 GLOBE, AZ 85502-2522 US	

LINE #	QTY	DESCRIPTION	REMARKS	UNIT PRICE	TOTAL
1	1.00	LOCATABLE MINERALS / MINING CLAIMS-NOT NEW-UNADJUD, ONE AUTH NO. ONLY / MINING CLAIM MONEY RECEIVED CASES: AMC350489/\$140.00	MAINT FEE PYMNT (1) 2013	- n/a -	140.00
<b>TOTAL:</b>					<b>\$140.00</b>

PAYMENT INFORMATION			
1	AMOUNT:	140.00	POSTMARKED: 08/08/2012
	TYPE:	CHECK	RECEIVED: 08/10/2012
	CHECK NO:	2038	
	NAME:	DALE, MITCHELL LYNN PO BOX 2522 GLOBE AZ 85502-2522 US	

REMARKS

This receipt was generated by the automated BLM Collections and Billing System and is a paper representation of a portion of the official electronic record contained therein.



**MAINTENANCE FEE PAYMENT**

Claimant Name: Mitchell Dale  
 Address: P.O. Box 2522  
 City: Globe State: AZ Zip: 85502 ✓  
 Telephone: 928-793-4543  
 E-mail address: MitchellDale@MSN.COM  
 Signature: Mitchell Dale

Check here if this is a change of address.

RECEIVED  
 BLM AZ STATE OFFICE  
 PHOENIX, ARIZONA  
 2010 AUG - 6 P 2:47  
 BLM  
 Date  
 Stamp

LINE NO.	AMC NUMBER	CLAIM/SITE NAME	COUNTY RECORDER DATA (If available)	TWP	RNG	SEC
1	350489	DeFrance #1 Apache Mine		1N	15E	2
2						
3						
4						
5						
6						
7						
8						
9						
10						

ENTERED INTO COMPUTER

AUG 16 2010

List additional claims on Form MCF114.

Bureau of Land Management  
 Arizona State Office  
[www.az.blm.gov](http://www.az.blm.gov)

No. of Claims: 1 x \$140 = \$140.00  
 Check No: 2017 Init. ADW  
 Receipt No.: 2189300  
 For BLM Use Only

AM 350489

**United States Department of the Interior**  
**Bureau of Land Management**  
 LANDS/RECREATION & PLANNING  
 ONE N CENTRAL AVE  
 PHOENIX, AZ 85004 -2203  
 Phone:

Receipt

No: 2189300

ENTERED INTO COMPUTER

<b>Transaction #:</b> 2259014	<i>mr</i>
<b>Date of Transaction:</b> 08/12/2010	AUG 16 2010
<b>CUSTOMER:</b> MITCHELL DALE PO BOX 2522 ✓ GLOBE, AZ 85502-2522 US	

LINE #	QTY	DESCRIPTION	REMARKS	UNIT PRICE	TOTAL
1	1.00	LOCATABLE MINERALS / MINING CLAIMS- NOT NEW-UNADJUD, ONE AUTH NO. ONLY / MINING CLAIM MONEY RECEIVED <b>CASES: AMC350489/\$140.00</b>	MAINT FEE PYMNT (1) 2011	- n/a -	140.00
<b>TOTAL:</b>					<b>\$140.00</b>

PAYMENT INFORMATION					
1	<b>AMOUNT:</b>	140.00	<b>POSTMARKED:</b>	08/04/2010	
	<b>TYPE:</b>	CHECK	<b>RECEIVED:</b>	08/06/2010	
	<b>CHECK NO:</b>	2017			
	<b>NAME:</b>	DALE, MITCHELL PO BOX 2522 GLOBE AZ 85502-2522 US			

REMARKS

This receipt was generated by the automated BLM Collections and Billing System and is a paper representation of a portion of the official electronic record contained therein.

**MAINTENANCE FEE PAYMENT**

Claimant Name: Mitchell Dale  
 Address: P.O. Box 2522  
 City: Globe State: AZ Zip: 85502  
 Telephone: 928-793-4543  
 E-mail address: MITCHELLELDALE@MSN.COM  
 Signature: Mitchell Dale

Check here if this is a change of address.

RECEIVED  
 BLM AZ STATE OFFICE  
 PHOENIX, ARIZONA  
 2009 AUG 11 A 8:42  
 BLM Date Stamp

LINE NO.	AMC NUMBER	CLAIM/SITE NAME	COUNTY RECORDER DATA (If available)	TWP	RNG	SEC
1	350489	DEFIANCE #1 APACHE MINE				
2						
3						
4						
5						
6						
7						
8						
9						
10						

List additional claims on Form MCF114.

**Bureau of Land Management**  
**Arizona State Office**  
[www.az.blm.gov](http://www.az.blm.gov)

No. of Claims: 1 x \$125 = 140.00  
 Check No: 1987 Init. SDH  
 Receipt No.: 1975160  
 For BLM Use Only

Form: MCF112  
 Revised July 2005

This form is available from the **Arizona Department of Mines and Mineral Resources** and may be reproduced.

**ENTERED INTO COMPUTER**  
 8/20/09 DJJ



**United States Department of the Interior**  
**Bureau of Land Management**  
 BUSINESS & SUPPORT SVCS DIV  
 ONE N CENTRAL AVE SUITE 800  
 PHOENIX, AZ 85004 -4427  
 Phone: (602) 417-9200

Receipt

No: 1975160

<b>Transaction #:</b> 2039106	
<b>Date of Transaction:</b> 08/11/2009	
<b>CUSTOMER:</b>	MITCHELL DALE PO BOX 2522 GLOBE,AZ 85502-2522 US

LINE #	QTY	DESCRIPTION	REMARKS	UNIT PRICE	TOTAL
1	1.00	LOCATABLE MINERALS / MINING CLAIMS-NOT NEW-UNADJUD,ONE AUTH NO. ONLY / MINING CLAIM MONEY RECEIVED CASES: AMC350489/\$140.00	MAINT 2010	- n/a -	140.00
<b>TOTAL:</b>					<b>\$140.00</b>

PAYMENT INFORMATION					
1	AMOUNT:	140.00	POSTMARKED:	08/07/2009	
	TYPE:	CHECK	RECEIVED:	08/11/2009	
	CHECK NO:	1987			
	NAME:	DALE, MITCHELL LYNN PO BOX 2522 GLOBE AZ 85502-2522 US			

REMARKS

This receipt was generated by the automated BLM Collections and Billing System and is a paper representation of a portion of the official electronic record contained therein.

**MAINTENANCE FEE PAYMENT**

Claimant Name: Mitchell Dale  
 Address: P.O. Box 2522  
 City: Globe State: AZ Zip: 85502  
 Telephone: 928-793-4543  
 E-mail address: MitchellDale@msn.com  
 Signature: Mitchell Dale

Check here if this is a change of address.

RECEIVED  
B.L.M. AZ STATE OFFICE

2008 AUG 12 A 7:46

PHOENIX, ARIZONA

BLM  
Date  
Stamp

LINE NO.	AMC NUMBER	CLAIM/SITE NAME	COUNTY RECORDER DATA (If available)	TWP	RNG	SEC
1	350489	DEFIANCE # 1 APACHE MINE				
2						
3						
4						
5						
6						
7						
8						
9						
10						

List additional claims on Form MCF114.

Bureau of Land Management  
 Arizona State Office  
[www.az.blm.gov](http://www.az.blm.gov)

No. of Claims: 1 x \$125 = 125.00  
 Check No: 1976 Init. SRJ  
 Receipt No.: 1760144  
 For BLM Use Only

SEP 02 '08

ENTERED INTO COMPUTER

SEP 02 '08

AMC 350489

**United States Department of the Interior**

**Bureau of Land Management**

BUSINESS & SUPPORT SVCS DIV

ONE N CENTRAL AVE SUITE 800

PHOENIX, AZ 85004 -4427

Phone: (602) 417-9200

Receipt

No:

1760144

<b>Transaction #:</b> 1817642	
<b>Date of Transaction:</b> 08/13/2008	
<b>CUSTOMER:</b>	MITCHELL DALE PO BOX 2522 GLOBE,AZ 85502

LINE #	QTY	DESCRIPTION	REMARKS	UNIT PRICE	TOTAL
1	1.00	LOCATABLE MINERALS / MINING CLAIMS-NOT NEW-UNADJUD,ONE AUTH NO. ONLY / MINING CLAIM MONEY RECEIVED (455) CASES: AMC350489/\$125.00	MAINT 2009	- n/a -	125.00
<b>TOTAL:</b>					<b>\$125.00</b>

PAYMENT INFORMATION					
1	AMOUNT:	\$125.00	POSTMARKED:	8/8/08 0:00	
	TYPE:	CHECK	RECEIVED:	08/12/2008	
	CHECK NO:	1976			
	NAME:	DALE, MITCHELL L PO BOX 2522 GLOBE AZ 85502			

REMARKS

This receipt was generated by the automated BLM Collections and Billing System and is a paper representation of a portion of the official electronic record contained therein.



AMC 350489

### MAINTENANCE FEE PAYMENT

\$100.00 MAINTENANCE FEE PAYMENT DUE ON OR BEFORE AUGUST 31, 2008  
125.00 IN LIEU OF ASSESSMENT WORK FOR THE UPCOMING ASSESSMENT  
YEAR BEGINNING SEPTEMBER 1 OF THE YEAR NOTED ABOVE.

BUREAU OF LAND MANAGEMENT  
Arizona State Office  
222 N. Central Avenue One North Central Avenue  
Phoenix, AZ 85004-2203 Suite 800

COUNT: 1 \$ 125 INT: 128  
FOR OFFICIAL USE ONLY

THE CLAIMS ARE SITUATED IN Gila COUNTY,  
ARIZONA.

BLM SERIAL NUMBERS \_\_\_\_\_ NAMES OF CLAIMS OR SITES \_\_\_\_\_

A MC \_\_\_\_\_ THRU A MC \_\_\_\_\_

COUNTY BOOK/DOCKET \_\_\_\_\_, PAGE(S) OR FEE NO(S) \_\_\_\_\_

A MC \_\_\_\_\_ THRU A MC \_\_\_\_\_

COUNTY BOOK/DOCKET \_\_\_\_\_, PAGE(S) OR FEE NO(S) \_\_\_\_\_

(OR) IF NOT CONSECUTIVE NUMBERS LIST SEPARATELY BELOW:

BLM SERIAL NUMBERS	NAME OF CLAIMS/SITES	COUNTY BOOK/DOCKET & PAGE OR FEE NUMBER
A MC <u>350489</u>	<u>DEFIANCE #1</u>	
A MC _____	_____	_____
A MC _____	_____	_____
A MC _____	_____	_____
A MC _____	_____	_____
A MC _____	_____	_____
A MC _____	_____	_____
A MC _____	_____	_____
A MC _____	_____	_____
A MC _____	_____	_____

CLAIMANT'S NAME: Richard Dale and Mitchell Dale

ADDRESS: PO Box 2522 CITY: Globe STATE: AZ

CHECK HERE IF THIS IS A CHANGE OF ADDRESS PHONE: 928-425-0958 ZIP: 85502

SIGNATURE: Mitchell Lynn Dale  
TO RECORD WITH THE COUNTY, ONE CLAIMANT OR THE AGENT MUST SIGN

LIST ALL ADDITIONAL OWNERS ON REVERSE SIDE OF THIS FORM

FOR OFFICIAL USE ONLY  
ENTERED INTO COMPUTER: \_\_\_\_\_  
DATE \_\_\_\_\_ INITIALS \_\_\_\_\_ VERIFIED \_\_\_\_\_

TIME STAMP  
RECEIVED  
BLM. AZ STATE OFFICE  
2007 AUG 15 A 7:52  
PHOENIX, ARIZONA

43 CFR 3833.0-5(e) (August 30, 1994) REQUIRES THAT THE NAMES OF ALL OF THE OWNERS AND THEIR CURRENT ADDRESSES SHALL BE IDENTIFIED ON ALL INSTRUMENTS REQUIRED TO BE RECORDED OR FILED BY THE REGULATIONS, 43 CFR SUBPART 3833.

CLAIMANT'S NAME: Richard Dale.  
ADDRESS: P.O. Box 2522 CITY: Globe STATE: AZ  
 CHECK HERE IF THIS IS CHANGE OF ADDRESS PHONE: 928-425-2964 ZIP: 85502

CLAIMANT'S NAME: Mitchell Dale  
ADDRESS: P.O. Box 2522 CITY: Globe STATE: AZ  
 CHECK HERE IF THIS IS CHANGE OF ADDRESS PHONE: (928) 425 0958 ZIP: 85502

CLAIMANT'S NAME: \_\_\_\_\_  
ADDRESS: \_\_\_\_\_ CITY: \_\_\_\_\_ STATE: \_\_\_\_\_  
 CHECK HERE IF THIS IS CHANGE OF ADDRESS PHONE: ( \_\_\_\_\_ ) ZIP: \_\_\_\_\_

CLAIMANT'S NAME: \_\_\_\_\_  
ADDRESS: \_\_\_\_\_ CITY: \_\_\_\_\_ STATE: \_\_\_\_\_  
 CHECK HERE IF THIS IS CHANGE OF ADDRESS PHONE: ( \_\_\_\_\_ ) ZIP: \_\_\_\_\_

CLAIMANT'S NAME: \_\_\_\_\_  
ADDRESS: \_\_\_\_\_ CITY: \_\_\_\_\_ STATE: \_\_\_\_\_  
 CHECK HERE IF THIS IS CHANGE OF ADDRESS PHONE: ( \_\_\_\_\_ ) ZIP: \_\_\_\_\_

CLAIMANT'S NAME: \_\_\_\_\_  
ADDRESS: \_\_\_\_\_ CITY: \_\_\_\_\_ STATE: \_\_\_\_\_  
 CHECK HERE IF THIS IS CHANGE OF ADDRESS PHONE: ( \_\_\_\_\_ ) ZIP: \_\_\_\_\_

CLAIMANT'S NAME: \_\_\_\_\_  
ADDRESS: \_\_\_\_\_ CITY: \_\_\_\_\_ STATE: \_\_\_\_\_  
 CHECK HERE IF THIS IS CHANGE OF ADDRESS PHONE: ( \_\_\_\_\_ ) ZIP: \_\_\_\_\_

United States Department of the Interior  
 Bureau of Land Management  
 BUSINESS & SUPPORT SVCS DIV  
 ONE N CENTRAL AVE SUITE 800  
 PHOENIX, AZ 85004 -4427  
 Phone: (602) 417-9200

Receipt

No: 1545378

<b>Transaction #:</b> 1596763	
<b>Date of Transaction:</b> 08/16/2007	
<b>CUSTOMER:</b>	RICHARD DALE BOX 2522 GLOBE,AZ 85502

LINE #	QTY	DESCRIPTION	REMARKS	UNIT PRICE	TOTAL
1	1.00	LOCATABLE MINERALS / MINING CLAIMS-NOT NEW-UNADJUD,ONE AUTH NO. ONLY / MINING CLAIM MONEY RECEIVED (455) <b>CASES: AMC350489/\$125.00</b>	MAINT 2008 (1)	- n/a -	125.00
<b>TOTAL:</b>					<b>\$125.00</b>

PAYMENT INFORMATION					
1	AMOUNT:	\$125.00	POSTMARKED:	8/13/07 0:00	
	TYPE:	CHECK	RECEIVED:	08/15/2007	
	CHECK NO:	4775			
	NAME:	DALE, RICHARD D BOX 2522 GLOBE AZ 85502			

REMARKS

This receipt was generated by the automated BLM Collections and Billing System and is a paper representation of a portion of the official electronic record contained therein.



United States Department of the Interior  
 Bureau of Land Management  
 BUSINESS & SUPPORT SVCS DIV  
 ONE N CENTRAL AVE  
 PHOENIX, AZ 85004 -2203  
 Phone: (602) 417-9200

Receipt

No:

1332470

<b>Transaction #:</b> 1377525	
<b>Date of Transaction:</b> 08/11/2006	
<b>AMC 350489</b>	
<b>CUSTOMER:</b>	RICHARD DALE BOX 2522 GLOBE, AZ 85502

LINE #	QTY	DESCRIPTION	REMARKS	UNIT PRICE	TOTAL
1	1.00	LOCATABLE MINERALS / MINING CLAIMS-NOT NEW-UNADJUD, ONE AUTH NO. ONLY / MINING CLAIM MONEY RECEIVED (455) <b>CASES: AMC350489/\$125.00</b>	MAINT 2007 (1)	- n/a -	125.00
<b>TOTAL:</b>					<b>\$125.00</b>

PAYMENT INFORMATION					
1	AMOUNT:	\$125.00	POSTMARKED:	08/09/2006	
	TYPE:	CHECK	RECEIVED:	08/11/2006	
	CHECK NO:	4714			
	NAME:	DALE, RICHARD D BOX 2522 GLOBE AZ 85502			

REMARKS

This receipt was generated by the automated BLM Collections and Billing System and is a paper representation of a portion of the official electronic record contained therein.

ENTERED IN COMPUTER  
 RE 8/18/06

\$125<sup>00</sup>

### MAINTENANCE FEE PAYMENT

**\$100.00 MAINTENANCE FEE PAYMENT DUE ON OR BEFORE AUGUST 31, 2006  
IN LIEU OF ASSESSMENT WORK FOR THE UPCOMING ASSESSMENT  
YEAR BEGINNING SEPTEMBER 1 OF THE YEAR NOTED ABOVE.**

BUREAU OF LAND MANAGEMENT  
Arizona State Office  
222 N. Central Avenue  
Phoenix, AZ 85004-2203

COUNT: <u>1</u> \$ <u>125</u> INT: <u>ES</u>
FOR OFFICIAL USE ONLY

THE CLAIMS ARE SITUATED IN GILA COUNTY, ARIZONA.

BLM SERIAL NUMBERS \_\_\_\_\_ NAMES OF CLAIMS OR SITES \_\_\_\_\_

A MC \_\_\_\_\_ THRU A MC \_\_\_\_\_

COUNTY BOOK/DOCKET \_\_\_\_\_, PAGE(S) OR FEE NO(S) \_\_\_\_\_

A MC \_\_\_\_\_ THRU A MC \_\_\_\_\_

COUNTY BOOK/DOCKET \_\_\_\_\_, PAGE(S) OR FEE NO(S) \_\_\_\_\_

(OR) IF NOT CONSECUTIVE NUMBERS LIST SEPARATELY BELOW:

BLM SERIAL NUMBERS	NAME OF CLAIMS/SITES	COUNTY BOOK/DOCKET & PAGE OR FEE NUMBER
A MC <u>350489</u>	<u>DEFIANCE #1</u>	
A MC _____		
A MC _____		
A MC _____		
A MC _____		
A MC _____		
A MC _____		
A MC _____		
A MC _____		
A MC _____		
A MC _____		

CLAIMANT'S NAME: Richard Dale and Mitchell Dale

ADDRESS: P.O. Box 2522 CITY: Globe STATE: AZ

CHECK HERE IF THIS IS A CHANGE OF ADDRESS      PHONE: 928-425-0958      ZIP: 85502

SIGNATURE: Mitchell Lynn Dale  
TO RECORD WITH THE COUNTY, ONE CLAIMANT OR THE AGENT MUST SIGN

LIST ALL ADDITIONAL OWNERS ON REVERSE SIDE OF THIS FORM

**FOR OFFICIAL USE ONLY**

ENTERED INTO COMPUTER: 8/18/06 RE \_\_\_\_\_  
DATE INITIALS VERIFIED

TIME STAMP

RECEIVED  
B.L.M. AZ STATE OFFICE  
2006 AUG 11 A 8:58  
PHOENIX, ARIZONA

43 CFR 3833.0-5(e) (August 30, 1994) REQUIRES THAT THE NAMES OF ALL OF THE OWNERS AND THEIR CURRENT ADDRESSES SHALL BE IDENTIFIED ON ALL INSTRUMENTS REQUIRED TO BE RECORDED OR FILED BY THE REGULATIONS, 43 CFR SUBPART 3833.

CLAIMANT'S NAME: Richard Dale  
ADDRESS: P.O. Box 2522 CITY: Globe STATE: AZ  
 CHECK HERE IF THIS IS CHANGE OF ADDRESS PHONE: 928-425-2964 ZIP: 85502

CLAIMANT'S NAME: Mitchell Dale  
ADDRESS: P.O. Box 2522 CITY: Globe STATE: AZ  
 CHECK HERE IF THIS IS CHANGE OF ADDRESS PHONE: (928) 425-0958 ZIP: 85502

CLAIMANT'S NAME: \_\_\_\_\_  
ADDRESS: \_\_\_\_\_ CITY: \_\_\_\_\_ STATE: \_\_\_\_\_  
 CHECK HERE IF THIS IS CHANGE OF ADDRESS PHONE: ( \_\_\_\_\_ ) ZIP: \_\_\_\_\_

CLAIMANT'S NAME: \_\_\_\_\_  
ADDRESS: \_\_\_\_\_ CITY: \_\_\_\_\_ STATE: \_\_\_\_\_  
 CHECK HERE IF THIS IS CHANGE OF ADDRESS PHONE: ( \_\_\_\_\_ ) ZIP: \_\_\_\_\_

CLAIMANT'S NAME: \_\_\_\_\_  
ADDRESS: \_\_\_\_\_ CITY: \_\_\_\_\_ STATE: \_\_\_\_\_  
 CHECK HERE IF THIS IS CHANGE OF ADDRESS PHONE: ( \_\_\_\_\_ ) ZIP: \_\_\_\_\_

CLAIMANT'S NAME: \_\_\_\_\_  
ADDRESS: \_\_\_\_\_ CITY: \_\_\_\_\_ STATE: \_\_\_\_\_  
 CHECK HERE IF THIS IS CHANGE OF ADDRESS PHONE: ( \_\_\_\_\_ ) ZIP: \_\_\_\_\_

CLAIMANT'S NAME: \_\_\_\_\_  
ADDRESS: \_\_\_\_\_ CITY: \_\_\_\_\_ STATE: \_\_\_\_\_  
 CHECK HERE IF THIS IS CHANGE OF ADDRESS PHONE: ( \_\_\_\_\_ ) ZIP: \_\_\_\_\_

RECEIVED  
B.L.M. AZ STATE OFFICE  
2006 AUG 11 A 8:58  
PHOENIX, ARIZONA  
ZIP: \_\_\_\_\_



Ame 350489

### MAINTENANCE FEE PAYMENT

\$100.00 MAINTENANCE FEE PAYMENT DUE ON OR BEFORE AUGUST 31, 2005  
IN LIEU OF ASSESSMENT WORK FOR THE UPCOMING ASSESSMENT  
YEAR BEGINNING SEPTEMBER 1 OF THE YEAR NOTED ABOVE.

BUREAU OF LAND MANAGEMENT  
Arizona State Office  
222 N. Central Avenue  
Phoenix, AZ 85004-2203

COUNT: 1 \$ 125 INT. SC  
FOR OFFICIAL USE ONLY

THE CLAIMS ARE SITUATED IN Gila COUNTY, ARIZONA.

BLM SERIAL NUMBERS \_\_\_\_\_ NAMES OF CLAIMS OR SITES \_\_\_\_\_  
A MC \_\_\_\_\_ THRU A MC \_\_\_\_\_  
COUNTY BOOK/DOCKET \_\_\_\_\_, PAGE(S) OR FEE NO(S) \_\_\_\_\_  
A MC \_\_\_\_\_ THRU A MC \_\_\_\_\_  
COUNTY BOOK/DOCKET \_\_\_\_\_, PAGE(S) OR FEE NO(S) \_\_\_\_\_

(OR) IF NOT CONSECUTIVE NUMBERS LIST SEPARATELY BELOW:

BLM SERIAL NUMBERS	NAME OF CLAIMS/SITES	COUNTY BOOK/DOCKET & PAGE OR FEE NUMBER
A MC <u>350489</u>	<u>Defiance #1</u>	
A MC _____	_____	_____
A MC _____	_____	_____
A MC _____	_____	_____
A MC _____	_____	_____
A MC _____	_____	_____
A MC _____	_____	_____
A MC _____	_____	_____
A MC _____	_____	_____
A MC _____	_____	_____

RECEIVED  
BUREAU OF  
LAND MANAGEMENT  
2005 AUG 15 P 2:58  
ARIZONA  
STATE OFFICE  
PHOENIX, ARIZONA

CLAIMANT'S NAME: Richard Dale and Mitchell Dale

ADDRESS: P.O. Box 2522 CITY: Globe STATE: AZ

CHECK HERE IF THIS IS A CHANGE OF ADDRESS PHONE: 928-425-0958 ZIP: 85502

SIGNATURE: Mitchell-Lynn Dale  
TO RECORD WITH THE COUNTY, ONE CLAIMANT OR THE AGENT MUST SIGN

LIST ALL ADDITIONAL OWNERS ON REVERSE SIDE OF THIS FORM

FOR OFFICIAL USE ONLY  
ENTERED INTO COMPUTER: AUG 30 2005 PB ✓  
DATE INITIALS VERIFIED

TIME STAMP

43 CFR 3833.0-5(e) (August 30, 1994) REQUIRES THAT THE NAMES OF ALL OF THE OWNERS AND THEIR CURRENT ADDRESSES SHALL BE IDENTIFIED ON ALL INSTRUMENTS REQUIRED TO BE RECORDED OR FILED BY THE REGULATIONS, 43 CFR SUBPART 3833.

CLAIMANT'S NAME: Richard Dale  
ADDRESS: P.O. Box 2522 CITY: Globe STATE: AZ  
 CHECK HERE IF THIS IS CHANGE OF ADDRESS PHONE: 928-425-2964 ZIP: 85502

CLAIMANT'S NAME: Mitchel Dale  
ADDRESS: P.O. Box 2522 CITY: Globe STATE: AZ  
 CHECK HERE IF THIS IS CHANGE OF ADDRESS PHONE: (928) 425-0958 ZIP: 85502

CLAIMANT'S NAME: \_\_\_\_\_  
ADDRESS: \_\_\_\_\_ CITY: \_\_\_\_\_ STATE: \_\_\_\_\_  
 CHECK HERE IF THIS IS CHANGE OF ADDRESS PHONE: ( \_\_\_\_\_ ) ZIP: \_\_\_\_\_

CLAIMANT'S NAME: \_\_\_\_\_  
ADDRESS: \_\_\_\_\_ CITY: \_\_\_\_\_ STATE: \_\_\_\_\_  
 CHECK HERE IF THIS IS CHANGE OF ADDRESS PHONE: ( \_\_\_\_\_ ) ZIP: \_\_\_\_\_

CLAIMANT'S NAME: \_\_\_\_\_  
ADDRESS: \_\_\_\_\_ CITY: \_\_\_\_\_ STATE: \_\_\_\_\_  
 CHECK HERE IF THIS IS CHANGE OF ADDRESS PHONE: ( \_\_\_\_\_ ) ZIP: \_\_\_\_\_

RECEIVED  
BUREAU OF  
LAND MANAGEMENT  
STATE OF ARIZONA  
2005 AUG 15 2:58  
ARIZONA STATE OFFICE  
PHOENIX ARIZONA

CLAIMANT'S NAME: \_\_\_\_\_  
ADDRESS: \_\_\_\_\_ CITY: \_\_\_\_\_ STATE: \_\_\_\_\_  
 CHECK HERE IF THIS IS CHANGE OF ADDRESS PHONE: ( \_\_\_\_\_ ) ZIP: \_\_\_\_\_

CLAIMANT'S NAME: \_\_\_\_\_  
ADDRESS: \_\_\_\_\_ CITY: \_\_\_\_\_ STATE: \_\_\_\_\_  
 CHECK HERE IF THIS IS CHANGE OF ADDRESS PHONE: ( \_\_\_\_\_ ) ZIP: \_\_\_\_\_

**United States Department of the Interior**  
**Bureau of Land Management**  
 BUSINESS & SUPPORT SVCS DIV  
 222 N CENTRAL AVE  
 PHOENIX, AZ 85004 -2203  
 Phone: (602) 417-9200

Receipt	
No:	1132124

**Transaction #:** 1171196  
**Date of Transaction:** 08/18/2005

**ENTERED INTO COMPUTER**  
~~AUG 30 2005~~ AUG 30 2005

**CUSTOMER:** RICHARD D DALE  
 PO BOX 2522  
 GLOBE, AZ 85502

LINE #	QTY	DESCRIPTION	REMARKS	UNIT PRICE	TOTAL
1	1.00	LOCATABLE MINERALS / MINING CLAIMS-NOT NEW-UNADJUD, ONE AUTH NO. ONLY / MINING CLAIM MONEY RECEIVED (455) CASES: AMC350489/\$125.00	MAINT 2006 (1)	- n/a -	125.00
<b>TOTAL:</b>					<b>\$125.00</b>

PAYMENT INFORMATION		
1	AMOUNT: \$125.00	POSTMARKED: 08/12/2005
	TYPE: CHECK	RECEIVED: 08/16/2005
	CHECK NO: 4735	
	NAME: DALE, RICHARD D PO BOX 2522 GLOBE AZ 85502	

**REMARKS**

This receipt was generated by the automated BLM Collections and Billing System and is a paper representation of a portion of the official electronic record contained therein.



350489

### MAINTENANCE FEE PAYMENT

\$100.00 MAINTENANCE FEE PAYMENT DUE ON OR BEFORE AUGUST 31, 2004  
IN LIEU OF ASSESSMENT WORK FOR THE UPCOMING ASSESSMENT  
YEAR BEGINNING SEPTEMBER 1 OF THE YEAR NOTED ABOVE.

BUREAU OF LAND MANAGEMENT  
Arizona State Office  
222 N. Central Avenue  
Phoenix, AZ 85004-2203

CR 2653  
COUNT: 1 \$ 125 INTO  
FOR OFFICIAL USE ONLY

THE CLAIMS ARE SITUATED IN Gila COUNTY, ARIZONA.

BLM SERIAL NUMBERS \_\_\_\_\_ NAMES OF CLAIMS OR SITES \_\_\_\_\_  
A MC \_\_\_\_\_ THRU A MC \_\_\_\_\_  
COUNTY BOOK/DOCKET \_\_\_\_\_, PAGE(S) OR FEE NO(S) \_\_\_\_\_  
A MC \_\_\_\_\_ THRU A MC \_\_\_\_\_  
COUNTY BOOK/DOCKET \_\_\_\_\_, PAGE(S) OR FEE NO(S) \_\_\_\_\_

(OR) IF NOT CONSECUTIVE NUMBERS LIST SEPARATELY BELOW:

BLM SERIAL NUMBERS	NAME OF CLAIMS/SITES	COUNTY BOOK/DOCKET & PAGE OR FEE NUMBER
A MC <u>350489</u>	<u>DEFIANCE # 1</u>	
A MC _____	_____	_____
A MC _____	_____	_____
A MC _____	_____	_____
A MC _____	_____	_____
A MC _____	_____	_____
A MC _____	_____	_____
A MC _____	_____	_____
A MC _____	_____	_____
A MC _____	_____	_____

CLAIMANT'S NAME: Richard Dale and Mitchell Dale

ADDRESS: P.O. Box 2522 CITY: GLOBE STATE: AZ

CHECK HERE IF THIS IS A CHANGE OF ADDRESS PHONE: 928-425-0958 ZIP: 85502

SIGNATURE: Mitchell Dale  
TO RECORD WITH THE COUNTY, ONE CLAIMANT OR THE AGENT MUST SIGN

LIST ALL ADDITIONAL OWNERS ON REVERSE SIDE OF THIS FORM

FOR OFFICIAL USE ONLY

ENTERED INTO COMPUTER: 8/30/04 AB 10/07/04  
DATE INITIALS VERIFIED

TIME STAMP

RECEIVED  
BUREAU OF  
LAND MANAGEMENT

2004 AUG 11 A 9:55

ARIZONA  
STATE OFFICE  
PHOENIX, ARIZONA

43 CFR 3833.0-5(e) (August 30, 1994) REQUIRES THAT THE NAMES OF ALL OF THE OWNERS AND THEIR CURRENT ADDRESSES SHALL BE IDENTIFIED ON ALL INSTRUMENTS REQUIRED TO BE RECORDED OR FILED BY THE REGULATIONS, 43 CFR SUBPART 3833.

CLAIMANT'S NAME: Richard Dale

ADDRESS: P.O. Box 2522 CITY: GLOBE STATE: AZ

CHECK HERE IF THIS IS CHANGE OF ADDRESS PHONE: 928-425-2964 ZIP: 85502

CLAIMANT'S NAME: Mitchell Dale

ADDRESS: P.O. Box 2522 CITY: Globe STATE: AZ

CHECK HERE IF THIS IS CHANGE OF ADDRESS PHONE: (928) 425-0958 ZIP: 85502

CLAIMANT'S NAME: \_\_\_\_\_

ADDRESS: \_\_\_\_\_ CITY: \_\_\_\_\_ STATE: \_\_\_\_\_

CHECK HERE IF THIS IS CHANGE OF ADDRESS PHONE: ( \_\_\_\_\_ ) ZIP: \_\_\_\_\_

CLAIMANT'S NAME: \_\_\_\_\_

ADDRESS: \_\_\_\_\_ CITY: \_\_\_\_\_ STATE: \_\_\_\_\_

CHECK HERE IF THIS IS CHANGE OF ADDRESS PHONE: ( \_\_\_\_\_ ) ZIP: \_\_\_\_\_

CLAIMANT'S NAME: \_\_\_\_\_

ADDRESS: \_\_\_\_\_ CITY: \_\_\_\_\_ STATE: \_\_\_\_\_

CHECK HERE IF THIS IS CHANGE OF ADDRESS PHONE: ( \_\_\_\_\_ ) ZIP: \_\_\_\_\_

CLAIMANT'S NAME: \_\_\_\_\_

ADDRESS: \_\_\_\_\_ CITY: \_\_\_\_\_ STATE: \_\_\_\_\_

CHECK HERE IF THIS IS CHANGE OF ADDRESS PHONE: ( \_\_\_\_\_ ) ZIP: \_\_\_\_\_

CLAIMANT'S NAME: \_\_\_\_\_

ADDRESS: \_\_\_\_\_ CITY: \_\_\_\_\_ STATE: \_\_\_\_\_

CHECK HERE IF THIS IS CHANGE OF ADDRESS PHONE: ( \_\_\_\_\_ ) ZIP: \_\_\_\_\_

**United States Department of the Interior**  
**Bureau of Land Management**  
 BUSINESS & SUPPORT SVCS DIV  
 222 N CENTRAL AVE  
 PHOENIX, AZ 85004 -2203  
 Phone: (602) 417-9200

Receipt	
No:	927072

**Transaction #:** 961265  
**Date of Transaction:** 08/12/2004

<b>CUSTOMER:</b>	RICHARD DALE BOX 2522 GLOBE, AZ 85502
------------------	---

LINE #	QTY	DESCRIPTION	REMARKS	UNIT PRICE	TOTAL
1	1.00	LOCATABLE MINERALS / MINING CLAIMS-NOT NEW-UNADJUD, ONE AUTH NO. ONLY / MINING CLAIM MONEY RECEIVED (455) <b>CASES: AMC350489/\$125.00</b>	MAINT 2005 - 1	- n/a -	125.00
<b>TOTAL:</b>					<b>\$125.00</b>

PAYMENT INFORMATION			
1	<b>AMOUNT:</b>	\$125.00	<b>POSTMARKED:</b> 08/09/2004
	<b>TYPE:</b>	CHECK	<b>RECEIVED:</b> 08/11/2004
	<b>CHECK NO:</b>	4653	
	<b>NAME:</b>	DALE, RICHARD D BOX 2522 GLOBE AZ 85502	

REMARKS

This receipt was generated by the automated BLM Collections and Billing System and is a paper representation of a portion of the official electronic record contained therein.



# MAINTENANCE FEE PAYMENT

AMC 350489

**\$100.00 MAINTENANCE FEE PAYMENT DUE ON OR BEFORE AUGUST 31, 2003**  
**IN LIEU OF ASSESSMENT WORK FOR THE UPCOMING ASSESSMENT**  
**YEAR BEGINNING SEPTEMBER 1 OF THE YEAR NOTED ABOVE.**

**BUREAU OF LAND MANAGEMENT**  
 Arizona State Office  
 222 N. Central Avenue  
 Phoenix, AZ 85004-2203

CK1579

COUNT: 1 \$ 100 INT

**FOR OFFICIAL USE ONLY**

THE CLAIMS ARE SITUATED IN GILA COUNTY, ARIZONA.

BLM SERIAL NUMBERS \_\_\_\_\_ NAMES OF CLAIMS OR SITES \_\_\_\_\_

A MC \_\_\_\_\_ THRU A MC \_\_\_\_\_

COUNTY BOOK/DOCKET \_\_\_\_\_, PAGE(S) OR FEE NO(S) \_\_\_\_\_

A MC \_\_\_\_\_ THRU A MC \_\_\_\_\_

COUNTY BOOK/DOCKET \_\_\_\_\_, PAGE(S) OR FEE NO(S) \_\_\_\_\_

(OR) IF NOT CONSECUTIVE NUMBERS LIST SEPARATELY BELOW:

BLM SERIAL NUMBERS	NAME OF CLAIMS/SITES	COUNTY BOOK/DOCKET & PAGE OR FEE NUMBER
A MC <u>350489</u>	<u>DEFIANCE # 1</u>	
A MC _____	_____	_____
A MC _____	_____	_____
A MC _____	_____	_____
A MC _____	_____	_____
A MC _____	_____	_____
A MC _____	_____	_____
A MC _____	_____	_____
A MC _____	_____	_____
A MC _____	_____	_____

RECEIVED  
 BUREAU OF  
 LAND MANAGEMENT  
 2003 AUG - 7 A 10:54  
 ARIZONA  
 STATE OFFICE  
 PHOENIX, ARIZONA

CLAIMANT'S NAME: Richard Dale Mitchell Dale

ADDRESS: P.O. Box 2522 CITY: GLOBE STATE: AZ

CHECK HERE IF THIS IS A CHANGE OF ADDRESS

PHONE: 928-425-0958 ZIP: 85502

SIGNATURE: Richard Dale Mitchell Dale

TO RECORD WITH THE COUNTY, ONE CLAIMANT OR THE AGENT MUST SIGN

TIME STAMP

**FOR OFFICIAL USE ONLY**

ENTERED INTO COMPUTER: 8/21/03 RE

DATE INITIALS VERIFIED

✓  
128

43 CFR 3833.0-5(e) (August 30, 1994) REQUIRES THAT THE NAMES OF ALL OF THE OWNERS AND THEIR CURRENT ADDRESSES SHALL BE IDENTIFIED ON ALL INSTRUMENTS REQUIRED TO BE RECORDED OR FILED BY THE REGULATIONS, 43 CFR SUBPART 3833.

CLAIMANT'S NAME: Richard Dale

ADDRESS: P.O. Box 2522 CITY: GLOBE STATE: AZ

CHECK HERE IF THIS IS CHANGE OF ADDRESS PHONE: 928-425-2964 ZIP: 85502

CLAIMANT'S NAME: Mitchell Dale

ADDRESS: P.O. Box 2522 CITY: GLOBE STATE: AZ

CHECK HERE IF THIS IS CHANGE OF ADDRESS PHONE: (928) 425-0958 ZIP: 85502

CLAIMANT'S NAME: \_\_\_\_\_

ADDRESS: \_\_\_\_\_ CITY: \_\_\_\_\_ STATE: \_\_\_\_\_

CHECK HERE IF THIS IS CHANGE OF ADDRESS PHONE: ( \_\_\_\_\_ ) ZIP: \_\_\_\_\_

CLAIMANT'S NAME: \_\_\_\_\_

ADDRESS: \_\_\_\_\_ CITY: \_\_\_\_\_ STATE: \_\_\_\_\_

CHECK HERE IF THIS IS CHANGE OF ADDRESS PHONE: ( \_\_\_\_\_ ) ZIP: \_\_\_\_\_

CLAIMANT'S NAME: \_\_\_\_\_

ADDRESS: \_\_\_\_\_ CITY: \_\_\_\_\_ STATE: \_\_\_\_\_

CHECK HERE IF THIS IS CHANGE OF ADDRESS PHONE: ( \_\_\_\_\_ ) ZIP: \_\_\_\_\_

CLAIMANT'S NAME: \_\_\_\_\_

ADDRESS: \_\_\_\_\_ CITY: \_\_\_\_\_ STATE: \_\_\_\_\_

CHECK HERE IF THIS IS CHANGE OF ADDRESS PHONE: ( \_\_\_\_\_ ) ZIP: \_\_\_\_\_

CLAIMANT'S NAME: \_\_\_\_\_

ADDRESS: \_\_\_\_\_ CITY: \_\_\_\_\_ STATE: \_\_\_\_\_

CHECK HERE IF THIS IS CHANGE OF ADDRESS PHONE: ( \_\_\_\_\_ ) ZIP: \_\_\_\_\_

**United States Department of the Interior  
Bureau of Land Management**

BUSINESS & SUPPORT SVCS DIV  
222 N CENTRAL AVE  
PHOENIX, AZ 85004 -2203  
Phone: (602) 417-9200

Receipt	
No:	726190

**Transaction #:** 755494  
**Date of Transaction:** 08/08/2003

CUSTOMER:	RICHARD DALE BOX 2522 GLOBE,AZ 85502
-----------	--

LINE #	QTY	DESCRIPTION	REMARKS	UNIT PRICE	TOTAL
1	1.00	LOCATABLE MINERALS / MINING CLAIMS-NOT NEW-UNADJUD,ONE AUTH NO. ONLY / MINING CLAIM MONEY RECEIVED (455) <b>CASES:</b> AMC350489/\$100.00	MAINT 2004 (1)	- n/a -	100.00
<b>TOTAL:</b>					<b>\$100.00</b>

PAYMENT INFORMATION		
1	AMOUNT: \$100.00	POSTMARKED: 08/05/2003
	TYPE: CHECK	RECEIVED: 08/07/2003
	CHECK NO: 1579	
	NAME: DALE, MICHELL L BOX 2522 GLOBE AZ 85502	

REMARKS

This receipt was generated by the automated BLM Collections and Billing System and is a paper representation of a portion of the official electronic record contained therein.





## MAINTENANCE FEE PAYMENT

**\$100.00 MAINTENANCE FEE PAYMENT DUE ON OR BEFORE AUGUST 31, 2002  
IN LIEU OF ASSESSMENT WORK FOR THE UPCOMING ASSESSMENT  
YEAR BEGINNING SEPTEMBER 1 OF THE YEAR NOTED ABOVE.**

**BUREAU OF LAND MANAGEMENT**  
Arizona State Office  
222 N. Central Avenue  
Phoenix, AZ 85004-2203

*rk 1653*

COUNT: 1 \$ 100 INT: C  
FOR OFFICIAL USE ONLY

THE CLAIMS ARE SITUATED IN Gila COUNTY, ARIZONA.

BLM SERIAL NUMBERS \_\_\_\_\_ NAMES OF CLAIMS OR SITES \_\_\_\_\_

A MC \_\_\_\_\_ THRU A MC \_\_\_\_\_

COUNTY BOOK/DOCKET \_\_\_\_\_, PAGE(S) OR FEE NO(S) \_\_\_\_\_

A MC \_\_\_\_\_ THRU A MC \_\_\_\_\_

COUNTY BOOK/DOCKET \_\_\_\_\_, PAGE(S) OR FEE NO(S) \_\_\_\_\_

(OR) IF NOT CONSECUTIVE NUMBERS LIST SEPARATELY BELOW:

BLM SERIAL NUMBERS	NAME OF CLAIMS/SITES	COUNTY BOOK/DOCKET & PAGE OR FEE NUMBER
A MC <u>350489</u>	<u>DEFIANCE # 1</u>	
A MC _____	_____	_____
A MC _____	_____	_____
A MC _____	_____	_____
A MC _____	_____	_____
A MC _____	_____	_____
A MC _____	_____	_____
A MC _____	_____	_____
A MC _____	_____	_____
A MC _____	_____	_____

CLAIMANT'S NAME: Richard Dale AND Mitchell Dale

ADDRESS: P.O. Box 2522 CITY: GLOBE STATE: AZ

CHECK HERE IF THIS IS A CHANGE OF ADDRESS PHONE: 928-425-0958 ZIP: 85502

SIGNATURE: Richard Dale, Mitchell Dale

TO RECORD WITH THE COUNTY, ONE CLAIMANT OR THE AGENT MUST SIGN

LIST ALL ADDITIONAL OWNERS ON REVERSE SIDE OF THIS FORM

**FOR OFFICIAL USE ONLY**

ENTERED INTO COMPUTER: 9/16/02 AB \_\_\_\_\_  
DATE INITIALS VERIFIED

TIME STAMP

RECEIVED  
BUREAU OF  
LAND MANAGEMENT

2002 AUG 20 A 10:22

ARIZONA  
STATE OFFICE  
PHOENIX, ARIZONA

43 CFR 3833.0-5(e) (August 30, 1994) REQUIRES THAT THE NAMES OF ALL OF THE OWNERS AND THEIR CURRENT ADDRESSES SHALL BE IDENTIFIED ON ALL INSTRUMENTS REQUIRED TO BE RECORDED OR FILED BY THE REGULATIONS, 43 CFR SUBPART 3833.

CLAIMANT'S NAME: Richard Dale

ADDRESS: P.O. Box 2522 CITY: GLOBE STATE: AZ

CHECK HERE IF THIS IS CHANGE OF ADDRESS PHONE: 928-425-2464 ZIP: 85502

CLAIMANT'S NAME: Mitchell Dale

ADDRESS: P.O. Box 2522 CITY: GLOBE STATE: AZ

CHECK HERE IF THIS IS CHANGE OF ADDRESS PHONE: (928) 425-0958 ZIP: 85502

CLAIMANT'S NAME: \_\_\_\_\_

ADDRESS: \_\_\_\_\_ CITY: \_\_\_\_\_ STATE: \_\_\_\_\_

CHECK HERE IF THIS IS CHANGE OF ADDRESS PHONE: ( \_\_\_\_\_ ) ZIP: \_\_\_\_\_

CLAIMANT'S NAME: \_\_\_\_\_

ADDRESS: \_\_\_\_\_ CITY: \_\_\_\_\_ STATE: \_\_\_\_\_

CHECK HERE IF THIS IS CHANGE OF ADDRESS PHONE: ( \_\_\_\_\_ ) ZIP: \_\_\_\_\_

CLAIMANT'S NAME: \_\_\_\_\_

ADDRESS: \_\_\_\_\_ CITY: \_\_\_\_\_ STATE: \_\_\_\_\_

CHECK HERE IF THIS IS CHANGE OF ADDRESS PHONE: ( \_\_\_\_\_ ) ZIP: \_\_\_\_\_

CLAIMANT'S NAME: \_\_\_\_\_

ADDRESS: \_\_\_\_\_ CITY: \_\_\_\_\_ STATE: \_\_\_\_\_

CHECK HERE IF THIS IS CHANGE OF ADDRESS PHONE: ( \_\_\_\_\_ ) ZIP: \_\_\_\_\_

CLAIMANT'S NAME: \_\_\_\_\_

ADDRESS: \_\_\_\_\_ CITY: \_\_\_\_\_ STATE: \_\_\_\_\_

CHECK HERE IF THIS IS CHANGE OF ADDRESS PHONE: ( \_\_\_\_\_ ) ZIP: \_\_\_\_\_



**United States Department of the Interior**  
**Bureau of Land Management**  
 BUSINESS & SUPPORT SVCS DIV  
 222 N CENTRAL AVE  
 PHOENIX, AZ 85004 -2203  
 Phone: (602) 417-9200

Receipt	
No:	544360

<b>Transaction #:</b> 568993
<b>Date of Transaction:</b> 08/20/2002
<b>CUSTOMER:</b> RICHARD DALE BOX 2522 GLOBE, AZ 85502

LINE #	QTY	DESCRIPTION	REMARKS	UNIT PRICE	TOTAL
1	1.00	LOCATABLE MINERALS / MINING CLAIMS-NOT NEW-UNADJUD, ONE AUTH NO. ONLY / MINING CLAIM MONEY RECEIVED (455) <b>CASES:</b> AMC350489/\$100.00	MAINT 2003 (1)	- n/a -	100.00
<b>TOTAL:</b>					<b>\$100.00</b>

PAYMENT INFORMATION					
1	AMOUNT:	\$100.00	POSTMARKED:	08/16/2002	
	TYPE:	CHECK	RECEIVED:	08/20/2002	
	CHECK NO:	1653			
	NAME:	DALE, MITCHELL L BOX 2522 GLOBE AZ 85502			

REMARKS

This receipt was generated by the automated BLM Collections and Billing System and is a paper representation of a portion of the official electronic record contained therein.



Please note the  
correct serial  
number for  
Refiance # 1 claim  
is AMC 350489.

Thank you.

Nancy Hyde  
(602) 417-9356



MAINTENANCE FEE PAYMENT

2001

\$100.00 MAINTENANCE FEE PAYMENT DUE ON OR BEFORE AUGUST 31, 19\_\_  
IN LIEU OF ASSESSMENT WORK FOR THE UPCOMING ASSESSMENT  
YEAR BEGINNING SEPTEMBER 1 OF THE YEAR NOTED ABOVE.

BUREAU OF LAND MANAGEMENT  
ARIZONA STATE OFFICE (952.3)  
3707 NORTH 7TH STREET 222 N. Central Ave.  
PHOENIX, AZ 85014 (OR) 85004-2203  
P.O. BOX 16563, PHOENIX, AZ 85011

COUNT: \_\_\_\_\_ \$ \_\_\_\_\_ INT: \_\_\_\_\_  
FOR OFFICIAL USE ONLY

THE CLAIMS ARE SITUATED IN GILA COUNTY,  
ARIZONA.

BLM SERIAL NUMBERS NAMES OF CLAIMS OR SITES

A MC \_\_\_\_\_ THRU A MC \_\_\_\_\_

COUNTY BOOK/DOCKET \_\_\_\_\_, PAGE(S) OR FEE NO(S) \_\_\_\_\_

A MC \_\_\_\_\_ THRU A MC \_\_\_\_\_

COUNTY BOOK/DOCKET \_\_\_\_\_, PAGE(S) OR FEE NO(S) \_\_\_\_\_

(OR) IF NOT CONSECUTIVE NUMBERS LIST SEPARATELY BELOW:

BLM SERIAL NUMBERS	NAME OF CLAIMS/SITES	COUNTY BOOK/DOCKET & PAGE OR FEE NUMBER
A MC <u>328207</u>	<u>DEFIANCE #1</u>	<u>DOCKET 169 PAGE 562</u>
A MC _____	_____	_____
A MC _____	_____	_____
A MC _____	_____	_____
A MC _____	_____	_____
A MC _____	_____	_____
A MC _____	_____	_____
A MC _____	_____	_____
A MC _____	_____	_____
A MC _____	_____	_____

CLAIMANT'S NAME: RICHARD DALE

ADDRESS: Box 2522 CITY: GLOBE STATE: AZ

CHECK HERE IF THIS IS A CHANGE OF ADDRESS PHONE: (520) 425-2964 ZIP: 85502

SIGNATURE: Richard Dale  
TO RECORD WITH THE COUNTY, ONE CLAIMANT OR THE AGENT MUST SIGN

LIST ALL ADDITIONAL OWNERS ON REVERSE SIDE OF THIS FORM

FOR OFFICIAL USE ONLY  
ENTERED INTO COMPUTER: 1/29/01 DATE [Signature] INITIALS [Signature] VERIFIED

TIME STAMP  
PHOENIX, ARIZONA  
STATE OFFICE  
ARIZONA  
2001 AUG -9 A 9:11  
RECEIVED  
BUREAU OF  
LAND MANAGEMENT

**United States Department of the Interior  
Bureau of Land Management**  
BUSINESS & SUPPORT SVCS DIV  
222 N CENTRAL AVE  
PHOENIX, AZ 85004 -2203  
Phone: (602) 417-9200

Receipt	
No:	353463

<b>Transaction #:</b> 371696					
<b>Date of Transaction:</b> 08/09/2001					
CUSTOMER:		RICHARD DALE BOX 2522 GLOBE, AZ 85502			
LINE #	QTY	COMMODITY / SUBJECT / ACTION / PRODUCT	REMARKS	UNIT PRICE	TOTAL
1	1.00	LOCATABLE MINERALS / MINING CLAIMS-NOT NEW-UNADJUD. ONE AUTH NO. ONLY / MINING CLAIM MONEY RECEIVED (455)	MAINT 2002 (1)	- n/a -	\$100.00
<b>TOTAL:</b>					<b>\$100.00</b>

PAYMENT INFORMATION			
1	AMOUNT:	\$100.00	POSTMARKED: 08/08/2001
	TYPE:	CHECK	RECEIVED: 08/09/2001
	CHECK NO:	1561	
	NAME:	DALE, MITCHELL L BOX 2522 GLOBE AZ 85502	

REMARKS
PHONE NO: SEE DOC.

CASE SERIAL NUMBER INFORMATION		
TRNS #	LINE #	CASES
371696	1	AMC328207/\$100.00

This receipt was generated by the automated BLM Collections and Billings System and is a paper representation of a portion of the official electronic record contained therein.





## MAINTENANCE FEE PAYMENT

\$100.00 MAINTENANCE FEE PAYMENT DUE ON OR BEFORE AUGUST 31, 19\_\_\_\_  
 IN LIEU OF ASSESSMENT WORK FOR THE UPCOMING ASSESSMENT  
 YEAR BEGINNING SEPTEMBER 1 OF THE YEAR NOTED ABOVE.

BUREAU OF LAND MANAGEMENT  
 ARIZONA STATE OFFICE  
 3707 NORTH 7TH STREET 222 N Central Ave.  
 PHOENIX, AZ 85014 (OR) PHX, AZ 85004-2203  
 P.O. BOX 16563, PHOENIX, AZ 85011

COUNT: 1 \$ 100 INT: C  
 FOR OFFICIAL USE ONLY

THE CLAIMS ARE SITUATED IN GILA COUNTY,  
 ARIZONA.

BLM SERIAL NUMBERS	NAMES OF CLAIMS OR SITES
A MC _____ THRU A MC _____	_____
COUNTY BOOK/DOCKET _____,	PAGE(S) OR FEE NO(S) _____
A MC _____ THRU A MC _____	_____
COUNTY BOOK/DOCKET _____,	PAGE(S) OR FEE NO(S) _____

(OR) IF NOT CONSECUTIVE NUMBERS LIST SEPARATELY BELOW:

BLM SERIAL NUMBERS	NAME OF CLAIMS/SITES	COUNTY BOOK/DOCKET & PAGE OR FEE NUMBER
A MC <u>350486</u>	<u>DEFIANCE # 1</u>	_____
A MC <u>350489</u>	_____	_____
A MC _____	_____	_____
A MC _____	_____	_____
A MC _____	_____	_____
A MC _____	_____	_____
A MC _____	_____	_____
A MC _____	_____	_____
A MC _____	_____	_____
A MC _____	_____	_____

CLAIMANT'S NAME: Richard Dale AND Mitchell Dale

ADDRESS: P.O. Box 2522 CITY: GLOBE STATE: AZ

CHECK HERE IF THIS IS A CHANGE OF ADDRESS  
 PHONE: 520-425-2964 - R.D. 520-425-0958 - M.D. ZIP: 85002

SIGNATURE: Mitchell Dale  
 TO RECORD WITH THE COUNTY, ONE CLAIMANT OR THE AGENT MUST SIGN

LIST ALL ADDITIONAL OWNERS ON REVERSE SIDE OF THIS FORM

FOR OFFICIAL USE ONLY

ENTERED INTO COMPUTER: 8/14/00 L  
 DATE INITIALS VERIFIED

RECEIVED  
 BUREAU OF LAND MANAGEMENT  
 10 58 AM '00

43 CFR 3833.0-5(e) (August 30, 1994) REQUIRES THAT THE NAMES OF ALL OF THE OWNERS AND THEIR CURRENT ADDRESSES SHALL BE IDENTIFIED ON ALL INSTRUMENTS REQUIRED TO BE RECORDED OR FILED BY THE REGULATIONS, 43 CFR SUBPART 3833.

CLAIMANT'S NAME: Richard Dale

ADDRESS: P.O. Box 2522 CITY: GLOBE STATE: AZ

CHECK HERE IF THIS IS CHANGE OF ADDRESS PHONE: 520-425-2964 ZIP: 85502

CLAIMANT'S NAME: Mitchell Dale

ADDRESS: P.O. Box 2522 CITY: GLOBE STATE: AZ

CHECK HERE IF THIS IS CHANGE OF ADDRESS PHONE: (520) 425-0958 ZIP: 85502

CLAIMANT'S NAME: \_\_\_\_\_

ADDRESS: \_\_\_\_\_ CITY: \_\_\_\_\_ STATE: \_\_\_\_\_

CHECK HERE IF THIS IS CHANGE OF ADDRESS PHONE: ( \_\_\_\_\_ ) ZIP: \_\_\_\_\_

CLAIMANT'S NAME: \_\_\_\_\_

ADDRESS: \_\_\_\_\_ CITY: \_\_\_\_\_ STATE: \_\_\_\_\_

CHECK HERE IF THIS IS CHANGE OF ADDRESS PHONE: ( \_\_\_\_\_ ) ZIP: \_\_\_\_\_

CLAIMANT'S NAME: \_\_\_\_\_

ADDRESS: \_\_\_\_\_ CITY: \_\_\_\_\_ STATE: \_\_\_\_\_

CHECK HERE IF THIS IS CHANGE OF ADDRESS PHONE: ( \_\_\_\_\_ ) ZIP: \_\_\_\_\_

CLAIMANT'S NAME: \_\_\_\_\_

ADDRESS: \_\_\_\_\_ CITY: \_\_\_\_\_ STATE: \_\_\_\_\_

CHECK HERE IF THIS IS CHANGE OF ADDRESS PHONE: ( \_\_\_\_\_ ) ZIP: \_\_\_\_\_

CLAIMANT'S NAME: \_\_\_\_\_

ADDRESS: \_\_\_\_\_ CITY: \_\_\_\_\_ STATE: \_\_\_\_\_

CHECK HERE IF THIS IS CHANGE OF ADDRESS PHONE: ( \_\_\_\_\_ ) ZIP: \_\_\_\_\_

**United States Department of the Interior  
Bureau of Land Management**  
BUSINESS & SUPPORT SVCS DIV  
222 N CENTRAL AVE  
PHOENIX, AZ 85004 -2203  
Phone: (602) 417-9200

Receipt	
No:	165783

<b>Transaction #:</b> 178843					
<b>Date of Transaction:</b> 08/09/2000					
<b>CUSTOMER:</b>		MITCHELL DALE PO BOX 2522 GLOBE, AZ 85502			
LINE #	QTY	COMMODITY / SUBJECT / ACTION / PRODUCT	REMARKS	UNIT PRICE	TOTAL
1	1	LOCATABLE MINERALS / MINING CLAIMS-ACCOUNTS/UNADJUDICATED / MINING CLAIM MONEY RECEIVED (455)	MAINT 2001 (1)	- n/a -	\$100.00
<b>TOTAL:</b>					<b>\$100.00</b>

PAYMENT INFORMATION			
1	AMOUNT:	\$100.00	POSTMARKED: 08/07/2000
	TYPE:	CHECK	RECEIVED: 08/09/2000
	CHECK NO:	1474	
	NAME:	MITCHELL, LYNN D PO BOX 2522 GLOBE AZ 85502	

REMARKS

CASE SERIAL NUMBER INFORMATION		
TRNS #	LINE #	CASES
178843	1	AMC350486

This receipt was generated by the automated BLM Collections and Billings System and is a paper representation of a portion of the official electronic record contained therein.



AMC350489

### MAINTENANCE FEE PAYMENT

\$100.00 MAINTENANCE FEE PAYMENT DUE ON OR BEFORE AUGUST 31, 19 99  
IN LIEU OF ASSESSMENT WORK FOR THE UPCOMING ASSESSMENT  
YEAR BEGINNING SEPTEMBER 1 OF THE YEAR NOTED ABOVE.

BUREAU OF LAND MANAGEMENT  
ARIZONA STATE OFFICE  
3707 NORTH 7TH STREET 222 N. Central Ave.  
PHOENIX, AZ 85014 (OR) PHX, AZ 85004-2203  
P.O. BOX 16563, PHOENIX, AZ 85011

COUNT: 1 \$ 100 INT: CD  
FOR OFFICIAL USE ONLY

THE CLAIMS ARE SITUATED IN GILA COUNTY,  
ARIZONA.

BLM SERIAL NUMBERS NAMES OF CLAIMS OR SITES  
A MC \_\_\_\_\_ THRU A MC \_\_\_\_\_  
COUNTY BOOK/DOCKET \_\_\_\_\_, PAGE(S) OR FEE NO(S) \_\_\_\_\_  
A MC \_\_\_\_\_ THRU A MC \_\_\_\_\_  
COUNTY BOOK/DOCKET \_\_\_\_\_, PAGE(S) OR FEE NO(S) \_\_\_\_\_

(OR) IF NOT CONSECUTIVE NUMBERS LIST SEPARATELY BELOW:

BLM SERIAL NUMBERS	NAME OF CLAIMS/SITES	COUNTY BOOK/DOCKET & PAGE OR FEE NUMBER
A MC <u>350489</u>	<u>DEFIANCE # 1</u>	
A MC _____	_____	_____
A MC _____	_____	_____
A MC _____	_____	_____
A MC _____	_____	_____
A MC _____	_____	_____
A MC _____	_____	_____
A MC _____	_____	_____
A MC _____	_____	_____
A MC _____	_____	_____

CLAIMANT'S NAME: Richard Dale, Mitchell Dale

ADDRESS: P.O. Box 2522 CITY: GLOBE STATE: AZ

CHECK HERE IF THIS IS A CHANGE OF ADDRESS  
PHONE: 520-425-0958 / 520-425-2964 ZIP: 85502

SIGNATURE: Richard Dale  
TO RECORD WITH THE COUNTY, ONE CLAIMANT OR THE AGENT MUST SIGN

LIST ALL ADDITIONAL OWNERS ON REVERSE SIDE OF THIS FORM

FOR OFFICIAL USE ONLY  
ENTERED INTO COMPUTER: 8/16/99 DATE INITIALS [Signature] VERIFIED [Signature]  
AUG 17 1999

TIME STAMP  
AUG 16 10 56 AM '99

43 CFR 3833.0-5(e) (August 30, 1994) REQUIRES THAT THE NAMES OF ALL OF THE OWNERS AND THEIR CURRENT ADDRESSES SHALL BE IDENTIFIED ON ALL INSTRUMENTS REQUIRED TO BE RECORDED OR FILED BY THE REGULATIONS, 43 CFR SUBPART 3833.

CLAIMANT'S NAME: Richard Dale

ADDRESS: P.O. BOX 2522 CITY: GLOBE STATE: AZ

CHECK HERE IF THIS IS CHANGE OF ADDRESS PHONE: \_\_\_\_\_ ZIP: \_\_\_\_\_

CLAIMANT'S NAME: Mitchell Dale

ADDRESS: P.O. BOX 2522 CITY: GLOBE STATE: AZ

CHECK HERE IF THIS IS CHANGE OF ADDRESS PHONE: (520) 425-0958 ZIP: 85502

CLAIMANT'S NAME: \_\_\_\_\_

ADDRESS: \_\_\_\_\_ CITY: \_\_\_\_\_ STATE: \_\_\_\_\_

CHECK HERE IF THIS IS CHANGE OF ADDRESS PHONE: ( \_\_\_\_\_ ) ZIP: \_\_\_\_\_

CLAIMANT'S NAME: \_\_\_\_\_

ADDRESS: \_\_\_\_\_ CITY: \_\_\_\_\_ STATE: \_\_\_\_\_

CHECK HERE IF THIS IS CHANGE OF ADDRESS PHONE: ( \_\_\_\_\_ ) ZIP: \_\_\_\_\_

CLAIMANT'S NAME: \_\_\_\_\_

ADDRESS: \_\_\_\_\_ CITY: \_\_\_\_\_ STATE: \_\_\_\_\_

CHECK HERE IF THIS IS CHANGE OF ADDRESS PHONE: ( \_\_\_\_\_ ) ZIP: \_\_\_\_\_

CLAIMANT'S NAME: \_\_\_\_\_

ADDRESS: \_\_\_\_\_ CITY: \_\_\_\_\_ STATE: \_\_\_\_\_

CHECK HERE IF THIS IS CHANGE OF ADDRESS PHONE: ( \_\_\_\_\_ ) ZIP: \_\_\_\_\_

CLAIMANT'S NAME: \_\_\_\_\_

ADDRESS: \_\_\_\_\_ CITY: \_\_\_\_\_ STATE: \_\_\_\_\_

CHECK HERE IF THIS IS CHANGE OF ADDRESS PHONE: ( \_\_\_\_\_ ) ZIP: \_\_\_\_\_

Mitchell Dale  
P.O. Box 2522  
GLOBE, AZ 85502

CERTIFIED

Z 381 703 567

MAIL



U.S. POSTAGE  
PAID  
GLOBE, AZ  
85501  
AUG 11, '99  
AMOUNT

\$2.65  
00064358-14



RECEIVED  
BUREAU OF  
INVESTIGATION

AUG 13 10 58 AM '99

ARIZONA  
STATE OFFICE  
PHOENIX, ARIZONA

B.L.M.

Arizona State Office.

222 North Central Avenue

PHOENIX, AZ 85004-2203

85004X2203 36



Fold at line over top of envelope to  
the right of the return address



UNITED STATES  
DEPARTMENT OF THE INTERIOR  
BUREAU OF LAND MANAGEMENT

RECEIPT AND ACCOUNTING ADVICE

NO. 2296553 07  
CD/AZ 08/13/99

Subject: CLAIM MAINTENANCE FEE 2000 2 15 13 100.00

Applicant: RICHARD DALE  
PO BOX 2522  
GLOBE AZ 85502

Remitter: CK 3928  
SAME AS ABOVE

Assignor:

LEASE MANAGEMENT DATA  NEW  UPDATE  PAYMENT

ORIGINAL SERIAL NO.	ASG.	TYPE	ST.	CTY.	FUND SYMBOL	ACRES/UNITS	RATE
AMC 350489							

AMOUNT	ANV. DATE	EXP. DATE	BILL CYC.	S/C	DISTRICT	NEXT BILL	MISC. DATA	U of M	ACTUAL UNITS

ASSIGNMENT SERIAL NO.	ASG.	TYPE	ST.	CTY.	FUND SYMBOL	ACRES/UNITS	RATE

AMOUNT	ANV. DATE	EXP. DATE	BILL CYC.	S/C	DISTRICT	NEXT BILL	MISC. DATA	U of M	ACTUAL UNITS

APPLY REMITTANCE			
ACTION	FUND SYMBOL	CTY.	AMOUNT
FILING FEE			
RENTAL			
UNEARNED			
REFUND			
TOTAL			
AMOUNT DUE			

Remarks:

BY: \_\_\_\_\_ DATE: \_\_\_\_\_

Lease in Escrow?  
 KGS? Of Interest?  
 Auto Escalates? Operating Rights?  
 Auto Renew? Operator  
 Bond Filed?

FOR MMS USE ONLY		
BILLEE		FOREST REFUGE
NUMBER		
OCS SECTION		
CODE		



**NOTICE!!**

**These documents have been scanned!**

**Do not place un-scanned documents beneath this notice!**

**Do not remove this notice from this file!**

GPO Jacket No. 560-102  
Print Order 61540  
Rise Business Services, LLC  
Job=AZ15 7/3/2019



Box Number= AZ15143



Claim Begin-End: AMC350489-AMC350489

**5 Miscellaneous**



AZ15143-6

AMC350775-AMC351108



Dorie,

Here is the Amendment you needed for  
A MC # 350489. I don't know why it took  
the Recorder so long to process it.

Enclosed is a check for 5<sup>00</sup> filing fee.

Thank you for your help.

Richard Dale



RECEIVED  
BUREAU OF  
LAND MANAGEMENT

DEC 16 10 14 AM '98

ARIZONA  
STATE OFFICE  
PHOENIX, ARIZONA

**NOTICE!!**

**These documents have been scanned!**

**Do not place un-scanned documents beneath this notice!**

**Do not remove this notice from this file!**

GPO Jacket No. 560-102  
Print Order 61540  
Rise Business Services, LLC  
Job=AZ15 7/3/2019



Box Number= AZ15143



Claim Begin-End: AMC350489-AMC350489

**6 Location Notices-Amendments and Supporting Documents**



AZ15143-6

AMC350775-AMC351108

MINING CLAIM STATUS REPORT

1/5/99  
DM

Lead Serial No. A MC 350489 THROUGH A MC 350489

No. of Lode Claims 1

STATUS CHECKED BY ✓  
Enter Action Code 669

No. of Placer Claims \_\_\_\_\_

No. of Association Placer  
(Not Enough Locators Send Form Ltr.) \_\_\_\_\_

MTP CHECKED ✓  
(Reduced Size Copy Enclosed)

No. of Mill Sites \_\_\_\_\_

ORCA GEO CHECKED ✓  
(Copy Enclosed)

No. of Tunnel Sites \_\_\_\_\_

Timely Filed YES NO

WILDERNESS (WA) AREA CHECKED ✓

Service Charge Correct YES NO  
(This is Curable)

WHICH WA NA

Location Fee Correct YES NO

Maintenance Fee Correct YES NO

Amount Paid \$ 135.00

Shortage \$ ✓ Overage \$ ✓

Over-the-Counter \_\_\_\_\_ Mail ✓

Township(s) 01N

Range(s) 15E

Section(s) 2,3

GENERAL JURISDICTION OF: BLM \_\_\_\_\_ (or) WHICH NATIONAL FOREST Doris

Enter Code 880 On Split Estate Land (Show Type of Patent - SX, PX, SRHE etc)

Enter Code 267 For Stockraising Homestead When Proper Notice Has Been Filed

STATUS.

CLAIMS PARTIALLY VOID: Private Minerals \_\_\_\_\_ Withdrawn \_\_\_\_\_ Other \_\_\_\_\_

CLAIMS VOID: Private Minerals \_\_\_\_\_ Withdrawn \_\_\_\_\_ Other \_\_\_\_\_

ADD: DATE RECEIVED, ACTION CODE 482, IN REMARKS: 1995, 1996, 1997, 1998

SPECIAL INSTRUCTIONS FOR DATA INPUT: \_\_\_\_\_

COMMENTS \_\_\_\_\_



UNITED STATES DEPARTMENT OF THE INTERIOR  
BUREAU OF LAND MANAGEMENT  
ARIZONA STATE OFFICE

Memorandum

To: Case File AMC 350489

From: Dorie Morrison, LLE

Subject: Documentation of Telephone Conversation

Name of Person Contacted: Richard Dale

Telephone Number of Person Contacted: 520-425-2964

Date of Contact: 10/23/98

Summary: Mr Dale said he had recorded  
his claim on ~~the~~ September 2, 1998  
with the county. He will send  
a copy with new recording date.  
Regarding the recording information  
on top of location sheet.

Dorie Morrison  
11/12/98 Will amend claim to have  
the same date on bottom of location  
as on front of book.

12/16/98 Amendment Received

When recorded, mail to:

Name: RICHARD DALE

Address: BOX 2522

City/State/Zip Code: GLOBE, AZ, 85502



Space above this line for Recorder's use

RECEIVED  
BUREAU OF  
LAND MANAGEMENT  
DEC 16 10 14 AM '98

### NOTICE OF MINING CLAIM

AMC 350489

1. TYPE OF NOTICE:  Location  Amendment  Relocation

2. TYPE OF CLAIM:  Placer  Lode  Millsite  Tunnelsite

3. The name and address of the Locator is

Name: RICHARD DALE

Address: BOX 2522

City/State/Zip Code: GLOBE, ARIZ. 85502

4. The name of the claim is DEFIANCE #1

5. The date of the location is 9-2-98

6. The claim is 1500 feet long and 600 feet wide. The distance from the location monument to each end of the claim is 1500 feet in a NORTHERLY direction and 600 feet in a EASTERLY direction.

7. The general course of the claim is from the SOUTHWES to the NORTHEAST

8. The location of the claim is in Section 2 + 3, Township 1 N, Range 15 E

GILA & SR Base and Meridian,  
GLOBE Mining District, GILA County,  
State of ARIZONA

9. If amending or relocating, the previous claim name was DEFIANCE #1  
recorded in Docket(Book) 169 page(s) 562  
GLOBE Mining District, GILA County,  
State of ARIZONA

10. The location of the claim with reference to a natural object or permanent monument is  
500 FEET E.S.E. OF THE CORNERS OF  
SECTION 3 & SECTION 2 T.1.N.

Dated: 9-2-98

Richard Dale  
Signature

BOX 2522  
Address

GLOBE, AZ, 85502  
City/State/Zip

### MAP OF MINING CLAIM LOCATION

1. The name of the claim is DEFIANCE #1;
2. The NORTH WEST corner of the claim is 500 feet in a ENE direction to a survey monument or permanent natural object described as N.W. CORNER SECT. 2 N.E. CORNER SECT. 3 T.1.N RANGE 15 E.;
3. The type of location monument is 2 x 2 WOOD POST  
The type of corner end monuments are STONE MONUMENTS WITH 2x2 WOOD 4' HIGH.;
4. The bearing and distance between the corners of the claim are beginning at the N.W. CORNER corner of the claim, 600 feet in a EASTERLY direction to the N.E. CORNER corner, then 1500 feet in a SOUTHERLY direction to the S.E. corner, then 600 feet in a WESTERLY direction to the S.W. corner, then 1500 feet in a NORTHERLY direction to the point of beginning.

### MAP

One inch = One thousand feet

North Arrow



ONE MILE

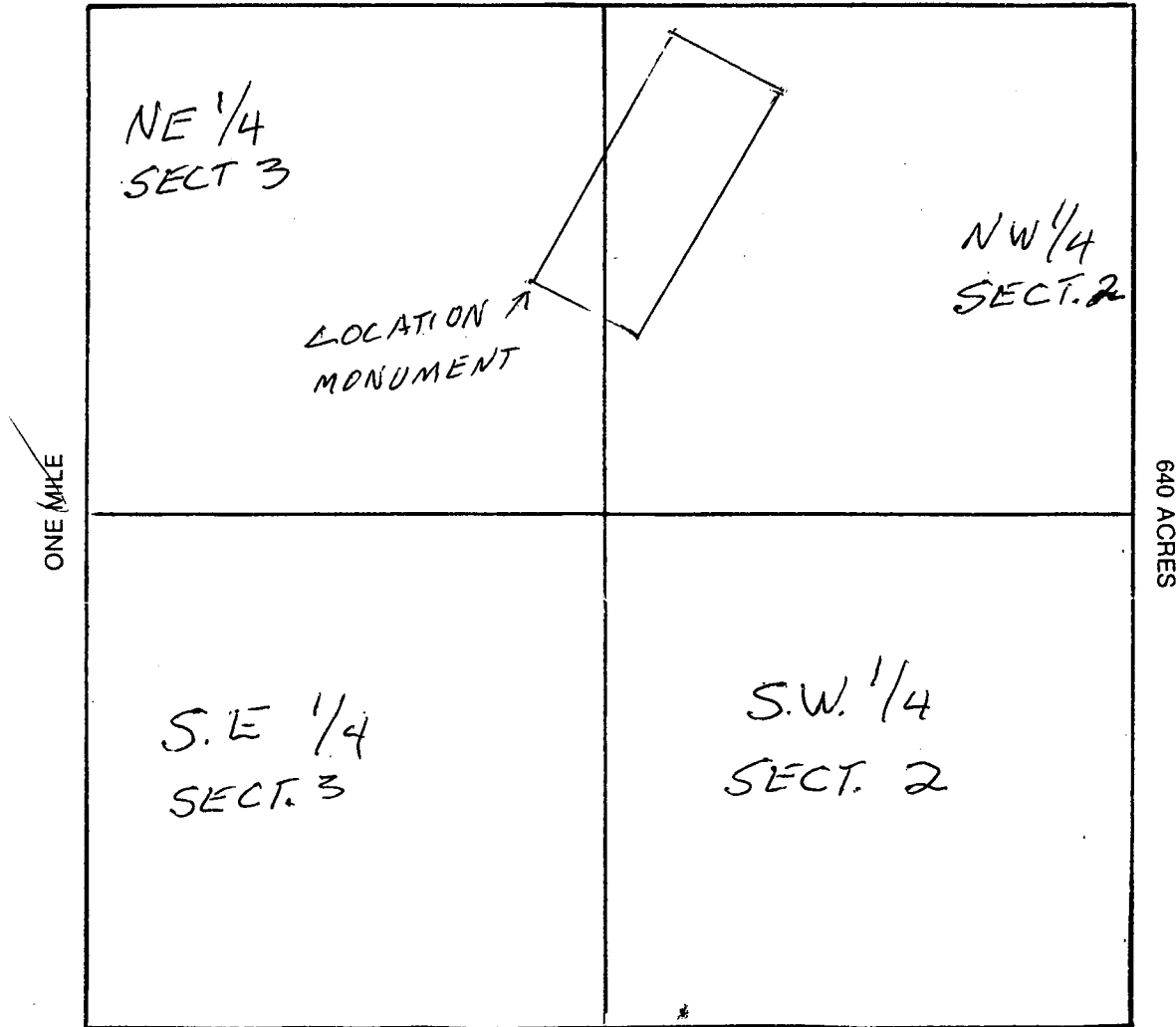

Section 2 & 3 Range 15 E Township T. 1. N.  
G & SR. B+M Base and Meridian.

Dated: 9-2-98 Richard Dale  
Signature



When recorded, mail to:

Name: RICHARD DALE

Address: BOX 2522

GLOBE AZ 85502

City/State/Zip Code: \_\_\_\_\_



ARIZONA  
STATE OFFICE  
PHOENIX, ARIZONA

SEP 3 10 25 AM '99

RECEIVED  
BUREAU OF  
LAND MANAGEMENT

Space above this line for Recorder's use

### NOTICE OF MINING CLAIM

- 1. TYPE OF NOTICE:  Location  Amendment  Relocation
- 2. TYPE OF CLAIM:  Placer  Lode  Millsite  Tunnelsite

3. The name and address of the Locator is

Name: RICHARD DALE

Address: BOX 2522 GLOBE

City/State/Zip Code: GLOBE, AZ. 85502

4. The name of the claim is DEFIANCE #1

5. The date of the location is 9-2-98

6. The claim is 1500 feet long and 600 feet wide. The distance from the location monument to each end of the claim is 1500 feet in a NORTHERLY direction and 600 feet in a EASTERLY direction.

7. The general course of the claim is from the SOUTH WEST to the NORTH EAST

8. The location of the claim is in Section 243, Township 1 N

Range 15 E

GILA & SR Base and Meridian,

GLOBE Mining District, GILA County,

State of ARIZONA

9. If amending or relocating, the previous claim name was DEFIANCE #1

recorded in Docket(Book) 169 page(s) 562

GLOBE Mining District, GILA County,

State of ARIZ.

10. The location of the claim with reference to a natural object or permanent monument is

500 FEET ESE OF THE CORNERS OF

SECTION 3 & SECTION 2 T.1. N.

Dated: 9-1-98

Richard Dale  
Signature

1307 2522  
Address

GLOBE AZ. 85502  
City/State/Zip

A MC 350489

**MAP OF MINING CLAIM LOCATION**

1. The name of the claim is DEFIANCE #1;
2. The NORTH WEST corner of the claim is 500 feet in a LEN'E direction to a survey monument or permanent natural object described as N.W. CORNER SEC. 2  
N.E. CORNER SEC 3 T.1 N. RANGE 15 E;
3. The type of location monument is 2x2 WOOD POST;  
 The type of corner end monuments are STONE MONUMENTS WITH 2x2 WOOD 4' HIGH;
4. The bearing and distance between the corners of the claim are beginning at the N.W. CORNER corner of the claim, 600 feet in a WESTERLY direction to the N.E. CORNER corner, then 1500 feet in a SOUTHERLY direction to the S.E. corner, then 600 feet in a WESTERLY direction to the S.W. corner, then 1500 feet in a NORTHERLY direction to the point of beginning.

**MAP**

One inch = One thousand feet

North Arrow



ONE MILE

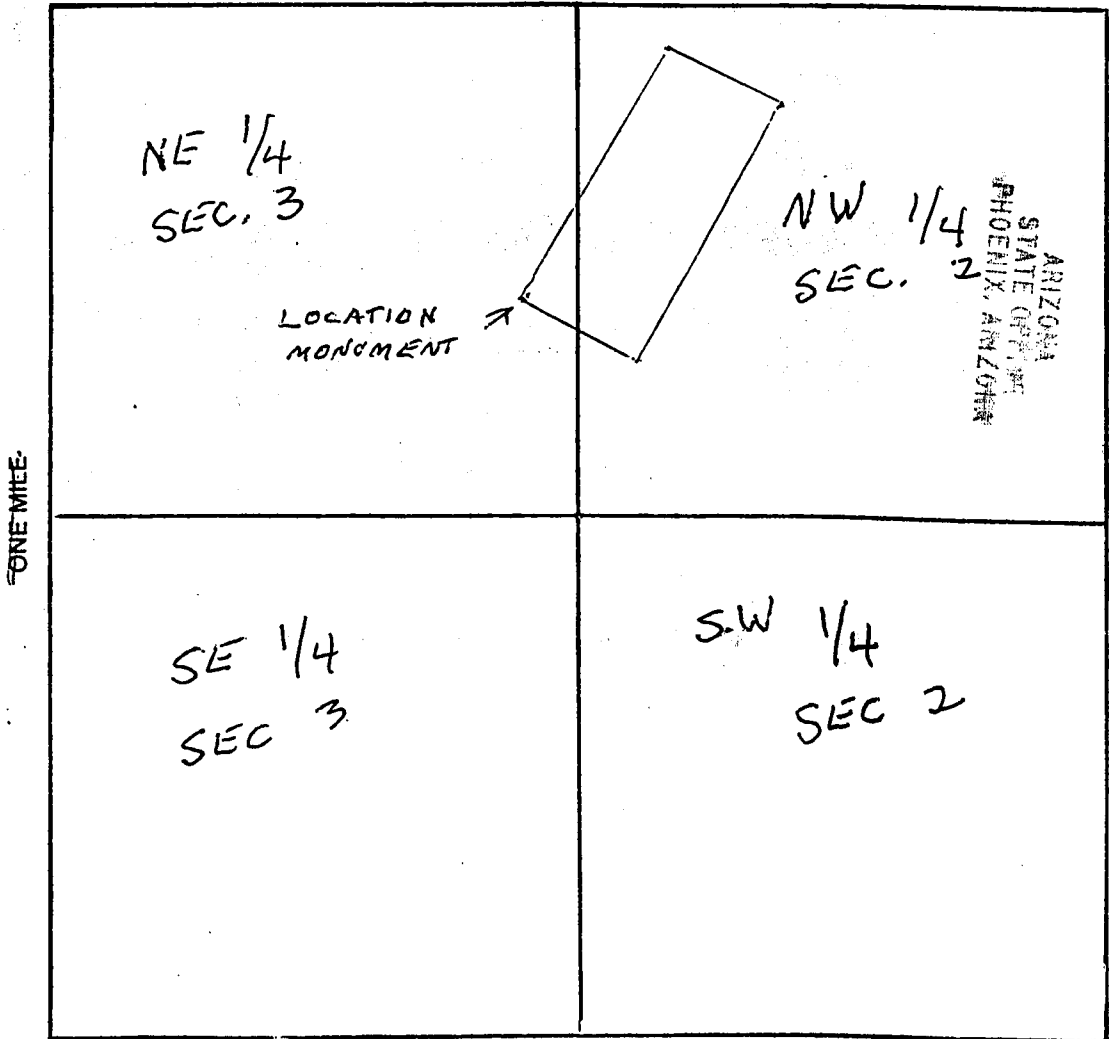

Section 2 + 3 Range 15 E Township T 1 N  
G & SR B & M Base and Meridian.

Dated: 9-2-98 Richard Dale  
 Signature



UNITED STATES  
DEPARTMENT OF THE INTERIOR  
BUREAU OF LAND MANAGEMENT

RECEIPT AND ACCOUNTING ADVICE

NO. 2443822

07

CD/AZ 12/16/98

2 8 12 5.00

Subject: AMENDMENTS

Applicant: RICHARD D DALE  
PO BOX 2522  
GLOBE AZ 85502

Remitter: CK 3791  
425-2964

Assignor:

LEASE MANAGEMENT DATA  NEW  UPDATE  PAYMENT

ORIGINAL SERIAL NO.	ASG.	TYPE	ST.	CTY.	FUND SYMBOL	ACRES/UNITS	RATE
AMC 350489							

AMOUNT	ANV. DATE	EXP. DATE	BILL CYC.	S/C	DISTRICT	NEXT BILL	MISC. DATA	U of M	ACTUAL UNITS

ASSIGNMENT SERIAL NO.	ASG.	TYPE	ST.	CTY.	FUND SYMBOL	ACRES/UNITS	RATE

AMOUNT	ANV. DATE	EXP. DATE	BILL CYC.	S/C	DISTRICT	NEXT BILL	MISC. DATA	U of M	ACTUAL UNITS

APPLY REMITTANCE

ACTION	FUND SYMBOL	CTY.	AMOUNT
FILING FEE			
RENTAL			
UNEARNED			
REFUND			
TOTAL			
AMOUNT DUE			

Remarks:

BY:

DATE:

- Lease in Escrow?
- KGS? Of Interest?
- Auto Escalates? Operating Rights?
- Auto Renew? Operator
- Bond Filed?

FOR MMS USE ONLY

BILLEE	FOREST REFUGE
NUMBER	
OCS SECTION	
CODE	



\*\*\* U.S. DEPARTMENT OF THE INTERIOR \*\*\* BUREAU OF LAND MANAGEMENT \*\*\* ORCA \*\*\* GEOGRAPHIC CROSS REFERENCE \*\*\* 10/28/98 \*\*\*

GEOGRAPHIC STATE: ARIZONA MERIDIAN: 14 TOWNSHIP: 1-0N RANGE: 15-0E

SEC	SUBDIVISION	MR	X	REFERENCE	NUMBER/TYPE/DISPOSITION/ACRES	PROPRIETOR/INTEREST/RELATIONSHIP
31	SE1/4, N2E1/4	14	1-0N	14-0E	CASE: AZAR 0035713 TYPE: 285002 ROW-POWER TRANS LIN DISP: AUTHORIZED 01/06/67 ACRS: 00038.980	SRP PUBLIC LANDS DIV 100.00000Z HOLDER
31	SE1/4, N2E1/4					
31	LOT 2					
36	E2NE	14	1-0N	15-2E	CASE: AZPHX 0006404 TYPE: 284200 RR & STATIONS OUTSI DISP: AUTHORIZED 10/08/09 ACRS: 00112.390	GILA VALLEY/GLOBE RR 100.00000Z HOLDER
*09	E2, NENW				CASE: AZPHX 0010749 TYPE: 284200 RR & STATIONS OUTSI DISP: AUTHORIZED 03/04/11 ACRS: 00230.300	SOUTHERN PAC TRANS 100.00000Z HOLDER
*10	SWNE, NW, W2SE					
*16	E2					
*19	N2					
*20	SWNW, S2					
*21	NE, SW, NWSE					
*29	NW					
*30	NE, SW, NWSE					
*31	NWNWNW					
31	N2NW				CASE: AZPHX 0031106 TYPE: 287300 ROW-WATER PLANTS DISP: AUTHORIZED 11/18/27 ACRS: 00002.084	AZ WATER CO 100.00000Z HOLDER/BILLEE
10	LOT 8	14	1-0N	15-2E	CASE: AZPHX 0059460 TYPE: 289101 ROW-FS EASEMENT GRA DISP: AUTHORIZED 03/16/27 ACRS: 00036.730	SOUTHERN PACIFIC RR 100.00000Z HOLDER
*09	NENE	14	1-0S	15-0E		
*10	NW, SE1/4, SE	14	1-0S	16-0E		
*14	SWNW, SW					
*15	NE					
*23	E2NW, SWNE, SE					
*25	W2SW, SWSWSESW					
*26	E2NE, NENENESE					
*36	NENW, NE, NENENESE					
5	W2, SE	14	1-0N	14-0E	CASE: AZPHX 0059578 TYPE: 285004 ROW-POWER TRANS-IRR DISP: AUTHORIZED 12/05/24 ACRS: 00333.330	SRP PUBLIC LANDS DIV 100.00000Z HOLDER
8	E2	14	2-0N	14-0E		
17	N2SW	14	2-0N	15-0E		
18	S2	14	3-0N	12-0E		
		14	3-0N	13-0E		
		14	3-0N	14-0E		
		14	4-0N	12-0E		
23	SE, SWNE, E2NW	14	1-0N	15-2E	CASE: AZPHX 0086566 TYPE: 284200 RR & STATIONS OUTSI DISP: AUTHORIZED 10/28/96 ACRS: 00195.210	GILA VALLEY/GLOBE RR 100.00000Z HOLDER
25	SW, SWNW	14	1-0S	15-0E		
26	E2E2NE	14	1-0S	16-0E		
36	NE, NENW					



\*\*\* U.S. DEPARTMENT OF THE INTERIOR \*\*\* BUREAU OF LAND MANAGEMENT \*\*\* ORCA \*\*\* GEOGRAPHIC CROSS REFERENCE \*\*\* 10/28/98 \*\*\*

GEOGRAPHIC STATE: ARIZONA MERIDIAN: 14 TOWNSHIP: 1-0N RANGE: 15-0E

SEC	SUBDIVISION	MTR_X-REFERENCE	NUMBER/TYPE/DISPOSITION/ACRES	PROPRIETOR/INTEREST/RELATIONSHIP
10	PART		CASE: AZA 027576 TYPE: 380913 SURFACE MGT-NOTICE DISP: CLOSED 09/04/90 ACRS: 00004.000	INSPIRATION MINES 100.00000% CLAIMANT
11	S2S2SW		CASE: AZA 027747 TYPE: 362113 FREE USE-ALL-GOVT DISP: AUTHORIZED 03/18/93 ACRS: 00010.000	GILA CNTY BD SUPV 100.00000% PERMITTEE
17	NENW, S2NW	14 1-0N 14-0E	CASE: AZA 028633FD	BLM PHOENIX FO 100.00000% ADMIN MGT ENT
17	LOT 8	14 14-0N 9-0W	TYPE: 220100 EX-BLM SEC 206, FLP	
18	LOT 11, 15, 16, 17	14 15-0N 10-0W	DISP: PENDING 04/25/94	
		14 17-0N 13-0W	ACRS: 04022.580	
		14 17-0N 18-0W		
		14 17-0S 12-0E		
		14 17-0S 13-0E		
		14 18-0N 13-0W		
		14 18-0S 12-0E		
		14 22-0N 18-0W		
		14 23-0N 18-0W		
x31	PART LOTS 1,2		CASE: AZA 028652	BLM AZ SO 100.00000% HOLDING AGENC
x31	N2NE, E2W2		TYPE: 231170 WDL-BLM-MISCELLANEO	
x31	LOT 3,4		DISP: CLOSED 12/08/94	
			ACRS: 00375.740	
009	NE		CASE: AZA 028897 TYPE: 380913 SURFACE MGT-NOTICE DISP: AUTHORIZED 12/19/94 ACRS: 00003.900	GUZMAN CONSTRUCTION 100.00000% OPERATOR GUZMAN CONSTRUCTION 100.00000% CLAIMANT
007	S2	14 1-0N 14-0E	CASE: AZA 029813	NICHOLS BURNELL 0.00000% OPERATOR
018	N2, SW		TYPE: 380913 SURFACE MGT-NOTICE DISP: PENDING 01/30/85 ACRS: 00002.940	NICHOLS BURNELL 100.00000% CLAIMANT
007	S2	14 1-0N 14-0E	CASE: AZA 0298130	NICHOLS BURNELL 100.00000% OPERATOR
018	N2, SW		TYPE: 380913 SURFACE MGT-NOTICE DISP: PENDING 10/01/94 ACRS: 00002.940	NICHOLS BURNELL 100.00000% CLAIMANT
31	NENW, N2NE	14 1-0N 14-0E	CASE: AZAR 0017203	SRP PUBLIC LANDS DIV 100.00000% HOLDER
31	LOT 1,2		TYPE: 285002 ROW-POWER TRANS LIN DISP: AUTHORIZED 11/17/58 ACRS: 00041.390	



\*\*\* U.S. DEPARTMENT OF THE INTERIOR \*\*\* BUREAU OF LAND MANAGEMENT \*\*\* ORCA \*\*\* GEOGRAPHIC CROSS REFERENCE \*\*\* 10/28/98 \*\*\*

GEOGRAPHIC STATE: ARIZONA MERIDIAN: 14 TOWNSHIP: 1-0N RANGE: 15-0E

SEC	SUBDIVISION	MIR X-REFERENCE	NUMBER/TYPE/DISPOSITION/ACRES	PROPRIETOR/INTEREST/RELATIONSHIP
31 31	NWNE, E2NW LOT 2	14 1-0N 14-0E	CASE: AZA 011855 TYPE: 286203 ROW-TEL & TELEG, FL DISP: AUTHORIZED 10/20/81 ACRS: 00001.650	US WEST COMMUNICATIO 100.00000% HOLDER/BILLEE
31 31	PART OF NWNE, E2NW LOT 2		CASE: AZA 013905 TYPE: 286200 ROW-TELEPHONE-TELEG DISP: CLOSED 08/30/84 ACRS: 00001.000	US WEST COMMUNICATIO 100.00000% APPLICANT
9 10	LOT 5 LOT 5		CASE: AZA 017056 TYPE: 281001 ROW-ROADS DISP: AUTHORIZED 10/28/81 ACRS: 00003.800	SILA CNTY BD SUPV 100.00000% HOLDER
5 5	SWSENE, SWNE LOT 4,5		CASE: AZA 017284 TYPE: 289102 ROW-FS CONSTR RDS-T DISP: AUTHORIZED 04/04/80 ACRS: 00011.490	AZ HWY 100.00000% HOLDER
18	W2NE, NWSE		CASE: AZA 022748 TYPE: 285009 UNAUTH ACT-ROW-PWR DISP: PENDING 06/14/77 ACRS: 00001.000	INSPIRATION DEV CO 100.00000% PARTY-IN-INTE
17 18	W2W2NW E2NE		CASE: AZA 023009 TYPE: 287001 ROW-WATER FACILITY DISP: AUTHORIZED 01/10/96 ACRS: 00013.850	BHP COPPER INC 100.00000% HOLDER/BILLEE
31 31	E2NW, E2SW, N2NE LOT 1-4		CASE: AZA 024480 TYPE: 271000 SALE-PUBLIC LANDS-F DISP: CLOSED 11/16/94 ACRS: 00375.740	MIAMI TOWN OF 100.00000% APPLICANT
018	SW	14 1-0N 14-0E	CASE: AZA 027259 TYPE: 380910 SURFACE NGT-PLAN DISP: AUTHORIZED 04/22/81 ACRS: 00001.000	CYPRUS MIAMI MINING 100.00000% CLAIMANT
18	SW	14 1-0N 14-0E	CASE: AZA 0272590 TYPE: 380910 SURFACE NGT-PLAN DISP: PENDING 10/15/96 ACRS: 00001.000	CYPRUS MIAMI MINING 100.00000% CLAIMANT



GEOGRAPHIC STATE: ARIZONA      MERIDIAN: 14      TOWNSHIP: 1-0N      RANGE: 15-0E

SEC	SUBDIVISION	MIR X-REFERENCE	NUMBER/TYPE/DISPOSITION/ACRES	PROPRIETOR/INTEREST/RELATIONSHIP
9 10	LOT 5 LOT 4		CASE: AZA 006338 TYPE: 285002 ROW-POWER TRANS LIN DISP: AUTHORIZED 10/13/71 ACRS: 00000.560	AZ PUBLIC SERVICE CO 100.00000% HOLDER/BILLEE
27	LOT 1	14 1-0N 15-2E	CASE: AZA 006367 TYPE: 240006 R&PP CLASS DISP: CLOSED 08/23/83 ACRS: 00001.000	GLOBE CITY OF 100.00000% APPLICANT
17 18 18	NW SESENE LOT 1		CASE: AZA 006375 TYPE: 285002 ROW-POWER TRANS LIN DISP: AUTHORIZED 04/10/72 ACRS: 00008.700	SRP PUBLIC LANDS DIV 100.00000% HOLDER
9	LOT 5		CASE: AZA 006912 TYPE: 285002 ROW-POWER TRANS LIN DISP: AUTHORIZED 05/22/72 ACRS: 00000.120	AZ PUBLIC SERVICE CO 100.00000% HOLDER/BILLEE
9 10 10	LOT 5 W2NW LOT 6,8		CASE: AZA 008144 TYPE: 287001 ROW-WATER FACILITY DISP: CLOSED 05/08/84 ACRS: 00000.360	GLOBE CITY OF 100.00000% APPLICANT
9	LOT 5		CASE: AZA 009593 TYPE: 285002 ROW-POWER TRANS LIN DISP: AUTHORIZED 09/01/76 ACRS: 00000.067	AZ PUBLIC SERVICE CO 100.00000% HOLDER/BILLEE
11 11 14 15	SESW S2NWSE, NWSWSE, S2SWSW N2NWNW N2NENE		CASE: AZA 010030 TYPE: 281001 ROW-ROADS DISP: CLOSED 07/31/89 ACRS: 00006.200	AZ SHWY 100.00000% HOLDER
3	SW		CASE: AZA 010619 TYPE: 289101 ROW-FS EASEMENT GRA DISP: AUTHORIZED 01/11/77 ACRS: 00000.440	BILA CNTY BD SUPV 100.00000% HOLDER
10	LOT 4		CASE: AZA 011705 TYPE: 281001 ROW-ROADS DISP: CLOSED 07/10/92 ACRS: 00000.208	CORREA ALBERT 50.00000% HOLDER/BILLEE CORREA JANET 50.00000% HOLDER/BILLEE



\*\*\* U.S. DEPARTMENT OF THE INTERIOR \*\*\* BUREAU OF LAND MANAGEMENT \*\*\* ORCA \*\*\* GEOGRAPHIC CROSS REFERENCE \*\*\* 10/28/98 \*\*\*

-----  
 GEOGRAPHIC STATE: ARIZONA                      MERIDIAN: 14    TOWNSHIP: 1-0N    RANGE: 15-0E  
 -----

SEC	SUBDIVISION	NTR_X-REFERENCE	NUMBER/TYPE/DISPOSITION/ACRES	PROPRIETOR/INTEREST/RELATIONSHIP
4	SWNW, S2		CASE: AZPHX 0086662 TYPE: 289100 ROW-FOREST LAND DISP: AUTHORIZED 03/08/06 ACRS: 00120.000	GILA VALLEY/GLOBE RR 100.00000Z HOLDER
31	NENE, NENW		CASE: AZPHX 0086856	SRP PUBLIC LANDS DIV 100.00000Z HOLDER
31	LOT 1		TYPE: 285004 ROW-POWER TRANS-IRR	
31	M3232 MS		DISP: AUTHORIZED 09/09/37	
			ACRS: 00002.420	
4	SWSWNW	14 2-0N 15-0E	CASE: AZPHX 0086950 TYPE: 289100 ROW-FOREST LAND DISP: AUTHORIZED 11/13/53 ACRS: 00001.950	AZ PUBLIC SERVICE CO 100.00000Z HOLDER

Richard Dale  
P.O. Box 2522  
Globe, AZ 85502-2522  
520-425-2964

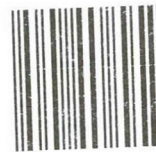

U.S. POSTAGE  
PAID  
GLOBE, AZ  
85501  
SEP 02 '98  
AMOUNT

\$2.77  
00034733-07

0000

85004

B.L.M.

222 NORTH CENTRAL

PHOENIX, AZ.

85004-2203

Fold at line over top of envelope to  
the right of the return address

**CERTIFIED**

Z 217 090 669

85004/2203



PHOENIX, AZ  
PROPERTY  
MANAGEMENT

SEP 3 10 25 AM '98

PHOENIX, AZ



Fold at line over top of envelope to  
the right of the return address

**CERTIFIED**

Z 217 090 683

**MAIL**



UNITED STATES  
POSTAL SERVICE

0000

U.S. POSTAGE  
PAID  
GLOBE, AZ  
85501  
AUG 28, '98  
AMOUNT

**\$3.00**  
00034733-07

~~Bureau of Land Management  
3707 North 7th St.  
Phoenix Az. 85014~~



RT. # 414 INT. DATE \_\_\_\_\_  
VACAN: \_\_\_\_\_ REFUSED \_\_\_\_\_  
ATTEMPTED NOT KNOWN \_\_\_\_\_  
INSUFFICIENT ADDRESS \_\_\_\_\_  
NO SUCH STREET \_\_\_\_\_ # \_\_\_\_\_  
APT. \_\_\_\_\_ SP. \_\_\_\_\_ STE \_\_\_\_\_  
FORWARDING ORDER EXPIRED   
MOVED LEFT NO ADDRESS \_\_\_\_\_

SEP 4 10 44 AM '98

RECEIVED  
BUREAU OF  
LAND MANAGEMENT

Richard Dale  
P.O. Box 2522  
Globe, AZ 85502-2522  
520-425-2964

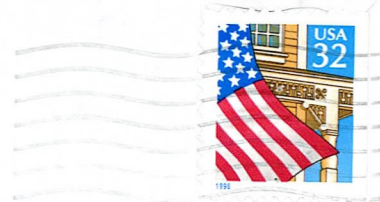

B.L.M.

222 N. CENTRAL  
PHOENIX ARIZ  
85004-2203

ATT. ACCTS  
TINA

ARIZONA  
STATE OFFICE  
PHOENIX, ARIZ

SEP 4 10 43 AM '98

RECEIVED  
BUREAU OF  
LAND MANAGEMENT

85004/2203



Tina,

Enclosed find check  
for refiling my claims

Here is the proof that  
I sent my \$100<sup>00</sup> check in

time

Richard Dale  
The P.O. wouldnt forward  
it.



RECEIVED  
BUREAU OF  
LAND MANAGEMENT

SEP 4 10 44 AM '98

ARIZONA  
STATE OFFICE  
PHOENIX, ARIZONA

